



Annai Violet Arts & Science College

(AFFILIATED TO THE UNIVERSITY OF MADRAS, CO-ED)



An ISO 9001–2008 Certified Institution

Self Study Report Volume -II

(SSR)



Submitted to the

National Assessment and Accreditation Council

(NAAC)

First Cycle

53, Violet College Road, Menambedu, Ambattur, Chennai -600 053. Tamilnadu.

Phone : +91 44- 2686 1611 / 2686 4684 Website : www.violetcollege.in

E-Mail ID : annaiviolet@gmail.com



Annai Violet Arts & Science College

(AFFILIATED TO THE UNIVERSITY OF MADRAS)



An ISO 9001–2008 Certified Institution

Self Study Report Volume - II (SSR)

Submitted to the

National Assessment and Accreditation Council (NAAC)

First Cycle

2015

53, Violet College Road, Menambedu, Ambattur, Chennai -600 053. Tamilnadu.

Phone : +91 44- 2686 1611 / 2686 4684 Website : www.violetcollege.in

E-Mail ID : annaiviolet@gmail.com



EVALUATIVE REPORT OF THE DEPARTMENT



SELF STUDY REPORT VOLUME - II

CONTENTS	PAGE NO.
Department of English	222
Department of Mathematics	230
Department of Bio-Chemistry	239
Department of Microbiology	258
Department of Computer Science	265
Department of Computer Applications	273
Department of Commerce	281
Department of Accounting & Finance	292
Department of Corporate Secretaryship	302
Department of Business Administration	311
ANNEXURE	319



DEPARTMENT OF ENGLISH



1.Name of the Department	ENGLISH		
2.Year of Establishment	2010		
3. Names of Programmes / Courses offered (UG, PG, M.Phil., Ph.D., Integrated Masters; Integrated Ph.D., etc.)	BA English		
4. Names of Interdisciplinary courses and the departments/units involved	<ul style="list-style-type: none"> Non-Major Elective: Semester I - English for competitive I Semester II - English for competitive II Semester V - Value Education Soft Skills [UG&PG] - Semester I - Essentials of Spoken and Presentation Skills Level I ; Semester II – Essentials of Spoken and Presentation Skills Level II Semester III – Personality Enrichment I Semester IV – Computing Skills Semester IV – Environmental Studies 		
5. Annual/ semester/choice based credit system (Programme wise)	BA English: Semester with choice based credit System		
6. Participation of the department in the courses offered by other departments	UG – Part II English		
7. Courses in collaboration with other universities, industries, foreign institutions, etc.	Nil		
8. Details of courses/programmes discontinued (if any) with reasons	Nil		
9. Number of Teaching posts	Grade	Sanctioned	Filled
	Professors	-	-
	Associate Professors	-	-
	Assistant Professors	8	8
10. Faculty profile with name, qualification, designation, specialization, (D.Sc. / D.Litt. / Ph.D. / M. Phil. etc.,)			



Name	Qualification	Designation	Specialization	No. of Years of Experience
Mrs. Japhia Solomon	MA, M.Phil,	Vice Principal & HOD	English Literature	16
Mrs. Sajula	MA, M.Phil,	Assistant Professor	English Literature	6
Ms. Rine Mol	MA, M.Phil,	Assistant Professor	English Literature	2
Ms. Shanmuga Priya	MA, M.Phil,	Assistant Professor	English Literature	2
Ms. Noore Shashmi	MA, M.Phil,	Assistant Professor	English Literature	2
Mrs. Deivika Prema	MA, M.Phil,	Assistant Professor	English Literature	6
Mrs. Shobitha	MA, M.Phil,	Assistant Professor	English Literature	4
Mr. Kingston Thomas	MA, M.Phil, SET - 2012	Assistant Professor	English Literature	2
11. List of senior visiting faculty		Nil		
12. Percentage of lectures delivered and practical classes handled (programme wise) by temporary faculty		Nil		
13. Student -Teacher Ratio (programme wise)		UG – 6:1		
14. Number of academic support staff (technical) and administrative staff; sanctioned and filled		Nil		
15. Qualifications of teaching faculty		PG	M. Phil	Ph. D
		NIL	8	NIL
16. Number of faculty with ongoing projects from a) National b) International funding agencies and grants received		Nil		
17. Departmental projects funded by DST - FIST; UGC, DBT, ICSSR, etc. and total grants received		Nil		
18. Research Centre /facility recognized by the University		Nil		



19. Publications: a) Publication per faculty * Number of papers published in peer reviewed journals (national / international) by faculty						
S. No	Level	Presented /participated	Title	ISBN/ ISSN	Institution	Month / Year
-	-	-	-	-	-	-
20. Areas of consultancy and income Generated				Nil		
21. Faculty as members in (a)National Committees (b)International Committees (c)Editorial Boards				Nil		
22. Student projects: (a) Percentage of students who have done in-house projects including interdepartmental / programme: III BA students bring out a newsletter quarterly, Imprints annually (b) Percentage of students placed for projects in organizations outside the institution i.e.in Research laboratories/Industry/other agencies: Nil						
23. Awards / Recognitions received by faculty and students				Nil		
24. List of eminent academicians and Scientists / visitors to the department: NIL Dr. S. Sridevi, Dean of Students, CTTE College for Women Mrs. Grace Pramodhini Benjamin, Vice Principal, Faith International Academy. Mrs. Srilekha, Executive Director Mehta Institute of Career Training (P) Ltd Dr. P. E. R. Premchand, Joigny Secretary, NRD Group of Institutions						
25. Seminars/ Conferences/Workshops organized & the source of funding: a) National : Nil b) International : Nil						
26. Student profile programme/course wise:						
Name of the Course / programme		Applications received	Selected	Enrolled		Pass percentage
				M	F	
BA English 2010-13		13	09	2	7	63
BA English 2011-14		16	11	1	10	44
BA English 2012-15		17	10	5	5	Result awaited
BA English 2013-16		25	18	5	13	-



27. Diversity of Students			
Name of the Course	% of students from the same state	% of students from other States	% of students from abroad
BA English 2010 -14	100	Nil	Nil
28. How many students have cleared national and state competitive examinations such as NET, SLET, GATE, Civil Services, Defense services, etc.?		Nil	
29. Student progression			
Category	Against % enrolled		
UG	PG	M.Phil	Ph.D
	30 %	-	-
Employed			
Campus Selection		Nil	
Other than campus Recruitment		20%	
Entrepreneurship / Self Employment		Nil	
29. Details of Infrastructural facilities			
<u>Library:</u>			
The Department library has more than 60 syllabus based books, Photocopies of prescribed text book and prepared notes and 3 journals which are used by the staff and the students.			
<u>Internet facilities for Staff & Students</u>			
College has provided a Language Lab (Phonic) which helps the students to build their communication skills.			
The Department has a computer with internet facility for staff members.			
<u>Class rooms with ICT facility:</u>			
Seminar Hall common to all Departments and OHP.			
<u>Laboratories:</u>			
Language Lab – Phonic which plays a vital role in building the communication skills of the student			

**31. Number of students receiving financial assistance from college, university, government or other agencies**

S. No	Provider of scholarship	2011-2012	2012-2013	2013-2014
1.	Government	04	06	09
2.	University	-	-	-
3.	College	01	01	-
4.	Vio Alumni Association	01	02	-
5.	Private agencies	-	-	-
6.	Total no of students benefitted	06	07	09

32. Details on student enrichment programmes (special lectures /workshops / seminar) with external experts

Month & Year	Resource Person	Topic
Oct 2009	Dr. S. Sridevi, Dean of Students, CTTE College for Women	Seminar - Do We Need English?
July 2011	Mrs. Grace Pramodhini Benjamin, Vice Principal, Faith International Academy.	Seminar - The Importance of English Language in Today's World
Aug 2012	Mrs. Srilekha, Executive Director Mehta Institute of Career Training (P) Ltd	Workshop on Employability Skills and its importance
Aug 2014	Dr. P. E. R. Premchand, Joint Secretary, NRD Group of Institutions.	Celebrated Shakespeare's 450 th Birthday – Model, Paper Presentation, Poster Presentation, Plays, Fashion Parade.
Sep 2014	Skills Enhancement Academy	ELT Training



33. Teaching methods adopted to improve student learning	ICT Tools, talk & Chalk, Lecture.
34. Participation in Institutional Social Responsibility (ISR) and Extension Activities	
Program	Activities
N.S.S	Through NSS, YRC, RRC, CCC, and ECO Club, the College reaches out to the society.
R.R.C	
Y.R.C	
35. SWOC analysis of the department and Future plans	
<u>STRENGTHS:</u> <ul style="list-style-type: none">As Department of English our strong point is the command over the English language.Faculties in the Department have specialization in different areas of the subject and work as resource persons to our students.The Department is blessed with talented staff capable of taking up multiple responsibilities and guiding students in co-curricular and extracurricular activities.Our Language lab (Phonic) is a valuable resource and helps us to enhance the language skills of our students and thus contribute to the college’s mission.Through Part II English, our department is able to reach out to the entire college..	
<u>WEAKNESS:</u> <ul style="list-style-type: none">As a self - financing college located in North Chennai, though we have an excellent department, with fair results, we are not able to attract the best students to the course.	
<u>OPPURTUNITIES:</u> <ul style="list-style-type: none">As knowledge of the English language has gained greater significance in the current scenario our contribution to the same has become highly essential.Literature Course helps us to expose the learners to the study of texts in contexts with emphasis on creative and critical understanding of life and thus mould their life skills.Diverse opportunities for higher education and job.	



CHALLENGES:

- Working with students from Tamil medium schools and ensuring that they attain a good command of the language as they graduate.
- Making students communicate in English with each other. Their socio-economic background hinders them.
- Using our resourcefulness and creativity to direct the University syllabus prescribed to suit our needs.
- Inculcating reading skills in students.

36. Future Plans

- To upgrade the department into a PG department.
- To introduce more number of certificate courses.



DEPARTMENT OF MATHEMATICS



1. Name of the Department	MATHEMATICS		
2. Year of Establishment	2007		
3. Names of Programmes/Courses offered (UG, PG, M.Phil., Ph.D., Integrated Masters; Integrated Ph.D., etc.)	B.SC. MATHEMATICS		
4. Names of Interdisciplinary courses and the departments/units involved	<ul style="list-style-type: none"> • Non-major: I Year <ul style="list-style-type: none"> ➤ I Semester- Functional statistics ➤ II Semester-Applications of differential eqns. • Soft skills : I&II Sem • Computing skills : II Year III Semester • EVS :IV Semester • Value education : III Year-V Semester 		
5. Annual/ semester/choice based credit system (Programme wise)	B.Sc. (Maths)CBCS-Choice based credit system		
6. Participation of the department in the courses offered by other departments	UG- B.B.A ,BCA,BSC(CS) , (Micro Biology), B.Com(CS),B.Com(G), B.Com (AF) PG –M.Com, M.Sc (BC)		
7. Courses in collaboration with other universities, industries, foreign institutions, etc.	Nil		
8. Details of courses/programmes discontinued (if any) with reasons	Nil		
9. Number of Teaching posts	Grade	Sanctioned	Fill ed
	Professors	-	-
	Associate Professors	-	-
	Assistant Professors	6	6

**10. Faculty profile with name, qualification, designation, specialization, (D.Sc. / D.Litt. / Ph.D. / M. Phil. etc.,)**

Name	Qualification	Designation	Specialization	No. of Years of Experience
Mrs.D.Moganavalli	M.Sc.,M.Phil. , B.Ed.,	Assistant professor	Mathematics	3 Years, 8Months
Mrs.T.Hemamalini	M.Sc.,M.Phil. , B.Ed.,	Assistant professor	Mathematics	3 Years, 8Months
Mr. K. Rajesh	M.Sc.,M.Phil. , B.Ed.,	Assistant professor	Mathematics	1 Year 8 Months
Mr. M. Silambarasan	M.Sc.,M.Phil. , B.Ed.,	Assistant professor	Mathematics	1 Year 4 Months
Mr. K. Ponnarasu	M.Sc.,M.Phil. , B.Ed.,	Assistant professor	Mathematics	1 Year
Mr. D. Sundar	M.Sc.,M.Phil. , B.Ed.,	Assistant professor	Mathematics	8 Months



11. List of senior visiting faculty	Nil		
12. Percentage of lectures delivered and practical classes handled (programme wise) by temporary faculty	Nil		
13. Student -Teacher Ratio (programme wise)	UG-5:1		
14. Number of academic support staff (technical) and administrative staff; sanctioned and filled	Nil		
15. Qualifications of teaching faculty	PG	M. Phil	Ph. D
	-	6	NIL
16. Number of faculty with ongoing projects from a) National b) International funding agencies and grants received	Nil		
17. Departmental projects funded by DST - FIST; UGC, DBT, ICSSR, etc. and total grants received	Nil		
18. Research Centre /facility recognized by the University	Nil		
19. Publications: a) Publication per faculty *Number of papers published in peer reviewed journals (national / international) by faculty - Nil			
20. Areas of consultancy and income Generated	Nil		



21. Faculty as members in					
(a)National Committees		Nil			
(b)International Committees					
(c)Editorial Boards					
22. Student projects:					
a) Percentage of students who have done in-house projects including interdepartmental / programme: NIL					
b) Percentage of students placed for projects in organizations outside the institution i.e.in Research laboratories/Industry/other agencies: Nil					
23. Awards / Recognitions received by faculty and students			Nil		
24. List of eminent academicians and Scientists / visitors to the department: NIL					
25. Seminars/ Conferences/Workshops organized & the source of funding:					
a) National : Nil					
b) International : Nil					
26. Student profile programme/course wise:					
Name of the Course / programme	Applications received	Selected	Enrolled		Pass percentage
			M	F	
B.Sc Maths 2009-2012	13	4	0	4	-
B.Sc Maths 2010 - 2013	14	13	1	12	25%
B.Sc Maths 2011 - 2014	16	10	3	7	10%
27. Diversity of Students					
Name of the Course	% of students from the same state	% of students from other States		% of students from abroad	
B.Sc Maths 2009-2012	100%	Nil		Nil	
B.Sc Maths 2010 - 2013	100%	Nil		Nil	
B.Sc Maths 2011 - 2014	100%	Nil		Nil	



28. How many students have cleared national and state competitive examinations such as NET, SLET, GATE, Civil Services, Defense services, etc.?		Nil	
29. Student progression (2011-2014)			
Category	Against % enrolled		
UG	PG	M.Phil	Ph.D
	10%	NIL	NIL
Employed			
Campus Selection	Nil		
Other than campus Recruitment	10%		
Entrepreneurship / Self Employment	Nil		
30. Details of Infrastructural facilities			
a) <u>Library:</u>			
<ul style="list-style-type: none">• The Department library has more than 50 syllabus based books,• Photocopies of prescribed text book and prepared notes which are used by the staff and the students.			
b) <u>Internet facilities for Staff & Students</u>			
<ul style="list-style-type: none">• Internet facility is available for PG students and Staff members			
c) <u>Class rooms with ICT facility:</u>			
<ul style="list-style-type: none">• One class room with LCD Projector .Conference room common to all departments.			
d) <u>Laboratories:</u>			
<ul style="list-style-type: none">• Computer lab is available for teaching TALLY AND SPSS Packages.			



31. Number of students receiving financial assistance from college, university, government or other agencies				
S. No	Provider of scholarship	2011-2012	2012-2013	2013-2014
1.	Government	11	9	6
2.	University	-	-	-
3.	College	-	-	-
4	Vio Alumni Association	-	-	-
5.	Private agencies	-	-	-
6.	Total no of students benefitted	11	9	6
32. Details on student enrichment programmes (special lectures /workshops / seminar) with external experts: NIL				
33. Teaching methods adopted to improve student learning			<ul style="list-style-type: none">• Remedial classes (during and after the college hours)• Counseling given to students	
34. Participation in Institutional Social Responsibility (ISR) and Extension Activities				



Program	Activities
N.S.S	Through the NSS,RRC and YRC our college reaches out to the society.
R.R.C	
Y.R.C	
35. SWOC analysis of the department and Future plans	
<u>STRENGTHS:</u>	
<ul style="list-style-type: none">• Young, dedicated and hard working faculty interested in research• Faculties are encouraged to attend refresher courses, seminars and paper presentations.• Initiative taken to provide additional coaching for slow learners.• The department staff helps the needy students by giving books and notes.	
<u>WEAKNESS:</u>	
<ul style="list-style-type: none">• The department has not yet been upgraded as a P.G department.• All are young staff with less than 10 years of experience	
<u>OPPURTUNITIES:</u>	
<ul style="list-style-type: none">• Institutional training for the final year students, where students have exposure to real time situations.• Students are motivated to participate in departmental and inter collegiate meets to Exhibit their extracurricular talents.• The college has the advantages of having many industries in the vicinity	



CHALLENGES:

- Majority of the students are first generation learners.
- difficulties in molding students as per changing industrial and technology requirements
- Retaining qualified and experienced faculty.

36. FUTURE PLANS

- To upgrade the department into a PG department.
- To introduce more number of certificate courses



DEPARTMENT OF BIOCHEMISRY



1. Name of the Department	Biochemistry
2. Year of Establishment	B.Sc 1997, M.Sc 2005
3. Names of Programmes/Courses offered (UG, PG, M.Phil., Ph.D., Integrated Masters; Integrated Ph.D., etc.)	B.Sc Biochemistry M.Sc Biochemistry
4. Names of Interdisciplinary courses and the departments/units involved	<ul style="list-style-type: none">• Non-Major Elective:<ul style="list-style-type: none">➤ Semester I – Physiology of the cell➤ Semester II – Microorganisms and their infectious diseases➤ Semester V - Value Education• Soft Skills [UG] - Semester I - Essentials of Spoken and Presentation Skills Level I ;<ul style="list-style-type: none">➤ Semester II – Essentials of Spoken and Presentation Skills Level II➤ Semester III – Personality Enrichment I➤ Semester IV – Computing Skills• Semester IV – Environmental Studies



5. Annual/ semester/choice based credit system (Programme wise)	B.Sc CBCS-Choice based credit system M.Sc CBCS-Choice based credit system		
6. Participation of the department in the courses offered by other departments	B.Sc -Microbiology M.Sc Computer science		
7. Courses in collaboration with other universities, industries, foreign institutions, etc.	DMLT Course is taken by our students in collaboration with Stannis Institute of Paramedical Sciences		
8. Details of courses/programmes discontinued (if any) with reasons	Nil		
9. Number of Teaching posts	Grade	Sanctioned	Filled
	Professors	-	-
	Associate Professors	-	-
	Assistant Professors	-	6

**10. Faculty profile with name, qualification, designation, specialization, (D.Sc. / D.Litt. / Ph.D. / M. Phil. etc.,)**

Name	Qualification	Designation	Specialization	No. of Years of Experience
Dr. L.Parimala	M.Sc., M.Phil, Ph.D	Assistant Professor	Chemistry	11
Dr. Deepa C Philip	M.Sc, M.Phil, Ph.D,	Assistant Professor	Biochemistry	11.6 years
Mrs. Suja.D	M.Sc, M.Phil,	Assistant Professor	Biochemistry	7.6 years
Mrs. Jeba Sheeja.S	M.Phil, B.Ed	Assistant Professor	Biochemistry	6 years
Mrs. Sasirekha G.V	M.Sc, M.Phil,SET	Assistant Professor	Biochemistry	2.10 years
Mrs. B.Lavanya	M.Sc, M.Phil,	Assistant Professor	Biochemistry	3. 4 years



11. List of senior visiting faculty			
Dr. Joseph K David, Scientist C, National Institute of epidemiology (ICMR)	3rd August 2013		
Prof. Dr. H Sekar Babu, Ph.D Professor, Vel Tech High Tech Dr Rangarajan Dr Sakunthala Engineering college, Avadi	21 st July 2012		
12. Percentage of lectures delivered and practical classes handled (programme wise) by temporary faculty	Nil		
13. Student -Teacher Ratio (programme wise)	UG- 7:1 PG-5:1		
14. Number of academic support staff (technical) and administrative staff; sanctioned and filled	Nil		
15. Qualifications of teaching faculty	PG	M. Phil	Ph. D
	-	4	2
16. Number of faculty with ongoing projects from a) National b) International funding agencies and grants received	Nil		



17. Departmental projects funded by DST - FIST; UGC, DBT, ICSSR, etc. and total grants received		Nil		
18. Research Centre /facility recognized by the University		Nil		
19. Publications:				
S. No	Name of the staff	Conference / journal	Title of the Paper	Month &Year
1	Dr. L.Parimala	Advanced Materials Research	Oxidative degradation of Rhodamine B Catalysed by copper oxide nano particles in aqueous medium	Vol.584(2012)pp 267-271
		J Nanopart Res	The copper nanoparticles catalysed reduction of substituted nitrobenzenes: effect of nanoparticle stabilizers	(2012)14:1090 DOI 10.1007/s11051-012-1090-3
		Nano Science and Nano Technology : An International Journal	Studies on the Oxidation of a-Amino acids by Peroxomonosulphate catalysed by Biopolymers stabilized Copper Nanoparticles – Effect of Stabilizers	ISSN: 2278-1374



		Reac Kinet Mech Cat	Synthesis, size characterization and catalytic activities of transition metal oxide nanoparticles towards degradation of norfloxacin, oxytetracycline and lincomycin drugs based on H_2O_2 in aqueous medium	2014 111:621-632 DOI 10.1007/s11144-013-0669-8
		Reac Kinet Mech Cat	CuO nanoparticles with biostabilizers for the catalytic decolorization of bromocresol green, crystal violet, methyl red dyes based on H_2O_2 in aqueous medium	2013 109:393-403 DOI-10.1007/s11144-013-0556-3
		Hindawi Publishing Corporation	Studies on the Iron Nanoparticles catalyzed reduction of substituted aromatic ketones to alcohols.	Vol. 2014, Article ID 156868, 10 pages
2	Dr. Deepa C Philip	International journal of current pharmaceutical research.	Invitro cytotoxicity and anticancer activity of <i>S. roxburghiana</i> .	(ISSN- 0975-7066, Vol-3, Issue-3) Year- 2011
		Asian Journal of pharmacy and clinical research.	GC –MS analysis and antibacterial activity of chromatographic separated fraction of <i>S. roxburghiana</i> .	(Vol. 4, Issue 4, ISSN - 0974-2441) Year -2011



		Middle east journal of scientific research.	Phytochemical screening and antimicrobial activity of S.roxburghiana.	(Vol-10 , Issue(4): 512-518,. ISSN 1990) Year- 2011
		Asian journal of pharmacy and clinical research.	Antioxidant potential of S.roxburghiana.	(Vol 5, Issue 3, ISSN 0974-2441) Year – 2012
20. Areas of consultancy and income Generated			Nil	
21. Faculty as members in (a)National Committees (b)International Committees (c)Editorial Boards			Nil	
22. Student projects: PG				
Year	Name of the Student	Reg.No	PROJECT	GUIDE
2012	A.Amutha	2300345	Antifungal lectin isolation and physiochemical character from Mucuna pruriens	Mrs.S.Jeba sheeja



2012	K.Bhuvaneswari	2300346	Inhibition of B.lactamase produced by multidrug resistance bacteria by terpenoid extract of Toddalia asiatica.	Mrs.D.Suja
2012	J.Jayakodi	2300347	Pharmaceutical importance of glucose oxidase production from Aspergillus oryzae.	Mrs.K.Meena
2012	A.Kanimozhi	2300348	The study of antioxidant activity of flavanoid from petals of Nymphaea stellata	Mrs.P.Sreedevi
2012	S.Latha	2300349	Screening of Tannase and its Biochemical Characterization from Aspergillus niger under solid state fermentation.	Mrs.B.Lavanya
2012	G.Malathi	2300350	Correlation between citric acid cycle and glyoxalate metabolite antibiotic production of streptomyces species in glucose and starch medium.	Mrs.D.Suja
2012	D.Marudevi	2300351	Isolation and physiochemical characterization of Trypsin inhibitor from the fruits of Emblica officinalis.	Mrs.P.Sreedevi
2012	R.Sarathi	2300352	Reduction of Xenobiotic toxicity by lactase enzyme from Pleurotus fungi	Mrs.D.Suja
2012	S.Sridevi	2300353	Inhibition of Xanthine oxidase and lipid peroxidase by terpenoid extract of Glycyrrhiza glabra	Mrs.S.Jeba sheeja



2013	M.Murugan	2310319	Studies on Phytochemical screening and antioxidant activity	Mrs.D.Suja
2013	V.Meenakshi	2310321	Studies on antioxidant and antibacterial activity of <i>Enicostemma littorale</i> .	Mrs.K.Meena
2014	R.Indirakumari	2320400	Phytochemical analysis ,Antioxidant activity and antimicrobial activity of <i>Psidium guajava</i>	Dr.Deepa.C.Philip
2014	M.Santhi	2320402	Antioxidant and antidiabetic activity of <i>musa acuminata</i> , <i>citrus sinensis</i> , <i>Phyllanthus emblica</i> .	Dr.Deepa.C.Philip

23. Awards / Recognitions received by faculty and students

S.No	Name of the Student	Class	Batch	University Ranks
1	K. Bhuvaneshwari	M.Sc	2010-2012	IV

24. List of eminent academicians and Scientists / visitors to the department:

S.No	Date	Topic	Resource Person
1	20.07.2011	Recent Trends in Biotechnology	Dr. J.Jelin, M.Sc., M.Phil, Ph.D Senior Professor, Department of Microbiology, Jaya College of Arts & Science
2	24.06.2011	Benzo (a) Pyrene induced Experimental Lung Carcinogens and its Assessment	Dr.Ananda Kumar, M.Sc., M.Phil, Ph.D Assistant Professor in Biochemistry Sri Muthukumaran Medical College Hospital and Research Institute.



3	02.03.2012	Life Science – A ladder of life	Prof. D.Saravanan, M.Sc.,M.Phil, B.Ed., D.N.H.E(Ph.D) Assistant Professor, PG Department of Biochemistry D.G.Vaishnav , Arumbakkam
4	21.07.2012	Role of Biochemist in Drug Discovery	Prof. Dr.H.Sekar Babu, Ph.D , Professor VelTech HiTech Dr.Rangarajan, Dr. Sakunthala Engineering College, Avadi
5	3.08.2013	Good Laboratory Practices	Dr.Joseph K.David Scientist C , National Institute of epidemiology (ICMR), Ayapakkam
6	4.09.2014	Drug Discovery Research	Dr.P.Hariharan , Research Scientist, Anti infective drug discovery Research, Orchid Chemicals and Pharmaceuticals Mr.T.Bharani, Senior Research Associate Orchid Chemicals and Pharmaceuticals
<p>25. Seminars/ Conferences/Workshops organized & the source of funding:</p> <p>a) National : Nil</p> <p>b) International : Nil</p>			

**26. Student profile programme/course wise:****B.Sc**

Name of the Course / programme	Applications received	Selected	Enrolled		Pass percentage
			M	F	
B.Sc Biochemistry 2009-2012	7	7	2	5	100
B.Sc Biochemistry 2010-2013	6	6	2	3	25
B.Sc Biochemistry 2011-2014	10	9	6	3	22

M.Sc

Name of the Course / programme	Applications received	Selected	Enrolled		Pass percentage
			M	F	
M.Sc Biochemistry 2010-12	10	9	-	9	77.7
M.Sc Biochemistry 2011-13	3	3	2	1	50
M.Sc Biochemistry 2012-14	5	5	1	3	-

**27. Diversity of Students****B.Sc**

Name of the Course	% of students from the same state	% of students from other States	% of students from abroad
B.Sc Biochemistry 2009-12	100	0	0
B.Sc Biochemistry 2010-13	100	0	0
B.Sc Biochemistry 2011-12	100	0	0

M.Sc

Name of the Course	% of students from the same state	% of students from other States	% of students from abroad
M.Sc Biochemistry 2010-12	100	0	0
M.Sc Biochemistry 2011-13	100	0	0
M.Sc Biochemistry 2012-14	100	0	0



28. How many students have cleared national and state competitive examinations such as NET, SLET, GATE, Civil Services, Defense services, etc.?		Nil	
29. Student progression- (2011-2014)			
Category	Against % enrolled		
UG	PG	M.Phil	Ph.D
	Nil	Nil	Nil
Employed			
Campus Selection	Nil		
Other than campus UG	78%		
Recruitment PG	50%		
Entrepreneurship / Self Employment	Nil		
30. Details of Infrastructural facilities			
e) <u>Library:</u> <ul style="list-style-type: none">Department library has more than 502 syllabus based text books,92 reference books 4 journals which are used by students and staff.			
f) <u>Internet facilities for Staff & Students</u> <ul style="list-style-type: none">Internet facility is available for PG students and staff members			
g) <u>Class rooms with ICT facility:</u>			



<ul style="list-style-type: none"> Conference room common to all departments. One class room with LCD projector 				
d) Laboratories <ul style="list-style-type: none"> Laboratory is fully equipped with all facilities required for practicals for UG and PG students. 				
31.Number of students receiving financial assistance from college, university, government or other agencies				
B.Sc				
S. No	Provider of scholarship	2011-2012	2012-2013	2013-2014
1.	Government	11	9	12
2.	University	-	-	-
3.	College	-	-	-
4	Vio Alumni Association	-	-	-
5.	Private agencies		2	5
6.	Total no of students benefitted	11	11	17
M.Sc				
S. No	Provider of	2011-2012	2012-2013	2013-2014



	scholarship			
1.	Government	1	3	2
2.	University	-	-	-
3.	College	-	-	-
4	Vio Alumni Association	-	-	-
5.	Private agencies	-	-	-
6.	Total no of students benefitted	1	3	2

32. Details on student enrichment programmes (special lectures /workshops / seminar) with external experts

Month & Year	Resource Person	Topic
20.07.2011	Dr. J.Jelin, M.Sc., M.Phil, Ph.D Senior Professor, Department of Microbiology, Jaya College of Arts & Science	Recent Trends in Biotechnology
24.06.2011	Dr.Ananda Kumar, M.Sc., M.Phil, Ph.D Assistant Professor in Biochemistry Sri Muthukumaran Medical College Hospital and Research Institute.	Benzo (a) Pyrene induced Experimental Lung Carcinogens and its Assesment
02.03.2012	Prof. D.Saravanan, M.Sc.,M.Phil, B.Ed., D.N.H.E(Ph.D) Assistant Professor PG Department of Biochemistry	Life Science – A ladder of life



	D.G.Vaishnav , Arumbakkam	
21.07.2012	Prof. Dr.H.Sekar Babu, Ph.D Professor VelTech HiTech Dr.Rangarajan, Dr. Sakunthala Engineering College, Avadi	Role of Biochemist in Drug Discovery
3.08.2013	Dr.Joseph K.David Scientist C , National Institute of epidemiology (ICMR), Ayapakkam	Good Laboratory Practices
4.09.2014	Dr.P.Hariharan Research Scientist, Anti infective drug discovery Research, Orchid Chemicals and Pharmaceuticals Mr.T.Bharani, Senior Research Associate Orchid Chemicals and Pharmaceuticals	Drug Discovery Research
33. Teaching methods adopted to improve student learning		<ul style="list-style-type: none"> ➤ ICT Tools , Group discussion ➤ Counseling given to students
34. Participation in Institutional Social Responsibility (ISR) and Extension Activities		
Program	Date	Activities
NSS	09.11.2013- 17.11.2013	Special camp Healthy Youth Healthy India
RRC	21.07.2013	International Alliance for the Prevention (IAPA) of AIDS along with 20 students from Arizona University Organized awareness programme.
YRC	12.07.2013	Lions Club of Madras 124A Chetpet conducted blood



		donation camp in college premises.
--	--	------------------------------------

35. SWOC analysis of the department and Future plans

STRENGTHS:

- ❖ Spacious well equipped lab facilities
- ❖ Very good teacher student ratio that helps in better curriculum delivery

WEAKNESS:

- ❖ The socio-economic background of many of the students (some of them are first and second generation learners) admitted in the College is responsible for poor language
- ❖ competence (both in their mother tongue as well as English). This leads to an unsatisfactory level of comprehension and communication, particularly in the first two semesters.

OPPORTUNITIES:

- Student qualifying in biochemistry have following career opportunities
 - Scientist
 - Research Lab
 - Hospital
 - Pharmaceutical Industry

CHALLENGES:



- ❖ Difficulties in molding students as per changing industrial and technology requirements
- ❖ Difficulties in conducting remedial and coaching classes as many of our students going for part time job

36. Future Plan of the Department:

- Introducing M.Phil courses in future
- Funded mini projects would be initiated
- Practical training in research labs



DEPARTMENT OF MICROBIOLOGY



1. Name of the Department	Microbiology		
2. Year of Establishment	1997		
3. Names of Programmes/Courses offered (UG, PG, M.Phil., Ph.D., Integrated Masters; Integrated Ph.D., etc.)	B.Sc Microbiology		
4. Names of Interdisciplinary courses and the departments/units involved	<ul style="list-style-type: none"> • Non-Major Elective: <ul style="list-style-type: none"> ➤ Semester I – Cellular Organisation ➤ Semester II – Methods in Biology ➤ Semester V - Value Education • Soft Skills [UG] - Semester I - Essentials of Spoken and Presentation Skills Level I ; <ul style="list-style-type: none"> ➤ Semester II – Essentials of Spoken and Presentation Skills Level II ➤ Semester III – Personality Enrichment I ➤ Semester IV – Computing Skills ➤ Semester IV – Environmental Studies 		
5. Annual/ semester/choice based credit system (Programme wise)	BSc Microbiology: Semester with choice based credit (CBCS) System		
6. Participation of the department in the courses offered by other departments	B.Sc (BC)		
7. Courses in collaboration with other universities, industries, foreign institutions, etc.	Nil		
8. Details of courses/programmes discontinued (if any) with reasons	Nil		
9. Number of Teaching posts	Grade	Sanctioned	Filled
	Professors	-	-
	Associate Professors	-	-
	Assistant Professors	3	3



10. Faculty profile with name, qualification, designation, specialization, (D.Sc. / D.Litt. / Ph.D. / M. Phil. etc.,)				
Name	Qualification	Designation	Specialization	No. of Years of Experience
Mrs. V.Saritha	MSc, M.Phil,	Assistant Professor & HOD	Medical Bacteriology	12
Mrs. P.Benita Bebe	MSc, M.Phil,	Assistant Professor	Medical Virology	11
Mrs. S.Violet Beulah	M.Phil, B.Ed	Assistant Professor	Molecular Biology	1
11. List of senior visiting faculty		Nil		
12. Percentage of lectures delivered and practical classes handled (programme wise) by temporary faculty		Nil		
13. Student -Teacher Ratio (programme wise)		UG – 18:1		
14. Number of academic support staff (technical) and administrative staff; sanctioned and filled		Nil		
15. Qualifications of teaching faculty		PG	M. Phil	Ph. D
		-	3	-
16. Number of faculty with ongoing projects from a) National b)International funding agencies and grants received		Nil		
17. Departmental projects funded by DST - FIST; UGC, DBT, ICSSR, etc. and total grants received		Nil		
18. Research Centre /facility recognized by the University		Nil		



19. Publications:				
a) Publication per faculty				
*Number of papers published in peer reviewed journals (national / International) by faculty - Nil				
20.Areas of consultancy and income Generated			Nil	
21. Faculty as members in			Nil	
(a) National Committees				
(b) International Committees				
(c) Editorial Boards				
22. Student projects:				
a) Percentage of students who have done in-house projects including interdepartmental / programme: Nil				
b) Percentage of students placed for projects in organizations outside the institution i.e.in Research laboratories/Industry/other agencies: Nil				
23. Awards / Recognitions received by faculty and students				
S.No	Name of the Student	Class	Year	University Ranks
1	R.Mythili	III B.Sc MB	2005-2008	I
24. List of eminent academicians and Scientists / visitors to the department:				
S.No	Date	Topic	Resource Person	
1	1.10.2009	Natural Products in Health	Mrs.N.Meenakshi	
2	31.07.2010	Microbes in Life	Mrs.J.Jelin	
3	24.06.2011	Benzo (a) Pyrene induced Experimental Lung Carcinogens and its Assesment	Dr.Ananda Kumaran	
4	21.07.2012	Role of Biochemist in Drug Discovery	Dr.Sekar Babu	
5	3.08.2013	Good Laboratory Practices	Dr.Joseph K.Devid	
6	4.09.2014	Drug Discovery Research	Dr.P.Hariharan & Mr.T.Bharani	

**25. Seminars/ Conferences/Workshops organized & the source of funding:**

a) National : Nil

b) International : Nil

26. Student profile programme/course wise:

Name of the Course / programme	Applications received	Selected	Enrolled		Pass percentage
			M	F	
B.Sc Microbiology 2009-12	8	6	2	4	60%
B.Sc Microbiology 2010-13	13	10	8	2	30%
B.Sc Microbiology 2011-14	16	10	5	5	38%

27. Diversity of Students

Name of the Course	% of students from the same state	% of students from other States	% of students from abroad
B.Sc Microbiology 2009-12	100%	Nil	Nil
B.Sc Microbiology 2010-13	100%	Nil	Nil
B.Sc Microbiology 2011-14	100%	Nil	Nil

28. How many students have cleared national and state competitive examinations such as NET, SLET, GATE, Civil Services, Defense services, etc.?

Nil

29. Student progression (2011-2014)

Category	Against % enrolled		
UG	PG	M.Phil	Ph.D
	25%	Nil	Nil
Employed			
Campus Selection		Nil	
Other than campus Recruitment		38%	
Entrepreneurship / Self Employment		Nil	

**30. Details of Infrastructural facilities****h) Library:**

- The Department library has more than 60 syllabus based books,
- Photocopies of prescribed text book and prepared notes which are used by the staff and the students.

i) Internet facilities for Staff & Students

- The Department has a computer with internet facility for staff members.

j) Class rooms with ICT facility:

- Seminar Hall common to all Departments and OHP.

k) Laboratories:

- Department has all equipments , instruments, media and chemicals for conducting the regular practical.

31.Number of students receiving financial assistance from college, university, government or other agencies

S. No	Provider of scholarship	2011-2012	2012-2013	2013-2014
1.	Government	7	5	3
2.	University	-	-	-
3.	College	-	-	-
4.	Vio Alumni Association	-	-	-
5.	Private agencies	-	1	1
6.	Total no of students benefitted	7	6	4

32. Details on student enrichment programmes (special lectures /workshops / seminar) with external experts

Month & Year	Resource Person	Topic
01.10.2009	Mrs.N.Meenakshi	Natural Products in Health
31.07.2010	Mrs.J.Jelin	Microbes in Life
24.06.2011	Dr.Ananda Kumaran	Benzo (a) Pyrene induced Experimental Lung Carcinogens and its Assesment



21.07.2012	Dr.Sekar Babu	Role of Biochemist in Drug Discovery
03.08.2013	Dr.Joseph K.David	Good Laboratory Practices
04.09.2014	Dr.P.Hariharan & Mr.T.Bharani	Drug Discovery Research
33. Teaching methods adopted to improve student learning		ICT Tools, Chalk & talk &, Lecture,PPT.
34. Participation in Institutional Social Responsibility (ISR) and Extension Activities		Through NSS, YRC, RRC, CCC, and ECO Club, the College reaches out to the society.
35. SWOC analysis of the department and Future plans		
<u>STRENGTHS:</u> <ul style="list-style-type: none">• Staff has produced cent percent result for consecutive five years.❖ Spacious well equipped lab facilities❖ Innovative learning methods using ICT tools and more practical exposure through laboratory facility❖ Excellent placement offers for graduate		
<u>WEAKNESS:</u> <ul style="list-style-type: none">❖ Many students are from rural background, so take time to adjust themselves.• Not eligible for development grants from UGC		
<u>OPPORTUNITIES:</u> <ul style="list-style-type: none">❖ Excellent opportunities are in clinical field		
<u>CHALLENGES:</u> <ul style="list-style-type: none">• Difficulties in molding students as per changing industrial and technology requirements• Difficulties in conducting remedial and coaching classes as many of our students going for part time job		
<u>36.Future Plans</u> <ul style="list-style-type: none">• Introducing M.Sc courses in next academic year• Funded mini projects would be initiated• Practical training in research labs		



DEPARTMENT OF COMPUTER SCIENCE



1. Name of the Department	COMPUTER SCIENCE
2. Year of Establishment	UG: 1997, PG: 2012
3. Names of Programmes/Courses offered (UG, PG, M.Phil., Ph.D., Integrated Masters; Integrated Ph.D., etc.)	B.SC(Computer Science) M.Sc (Computer Science)
4. Names of Interdisciplinary courses and the departments / units involved	<p style="text-align: center;">B.Sc</p> <ul style="list-style-type: none">• Non-major: I Year• I Semester- Mathematics• II Semester-Mathematics• III & IV Semester-Statistical Methods and its applications I & II• Soft skills : I & II Sem• Semester III – Personality Enrichment I• French Language : IV Semester• EVS : IV Semester• Value education : III Year-V Semester <p style="text-align: center;">M.Sc</p> <ul style="list-style-type: none">• Non-major: I Year• I Semester- Theoretical Foundation of Computer Science• Soft skills : I,II & III Semester• French Language : II Semester
5. Annual/ semester/choice based credit system (Programme wise)	B.SC(CS) CBCS-Choice based credit system
6. Participation of the department in the courses offered by other departments	Nil
7. Courses in collaboration with other universities, industries, foreign institutions, etc.	Nil
8. Details of courses/programmes discontinued (if any) with reasons	Nil



9. Number of Teaching posts		Grade	Sanctioned	Filled
B.Sc		Professors	-	-
		Assistant Professors	-	-
		Assistant Professors	4	4
		Grade	Sanctioned	Filled
M.Sc		Professors	-	-
		Assistant Professors	-	-
		Assistant Professors	3	3
10. Faculty profile with name, qualification, designation, specialization, (D.Sc. / D.Litt. / Ph.D. / M. Phil. etc.,)				
B.Sc				
Name	Qualification	Designation	Specialization	No. of Years of Experience
Mrs.S.Meenakshi	MCA,M.Phil	Assistant Professor	Computer Science	10 Years
Mrs.SriVidya	MCA	Assistant Professor	Computer Science	2 years
Mrs.Deepa Senthilkumar	MCA,M.Phil	Assistant professor	Computer Science	4 Years
Mr.A.Vinoth	MCA,M.Phil	Assistant professor	Computer Science	5.5 Years
11. List of senior visiting faculty		Nil		
12. Percentage of lectures delivered and practical classes handled (programme wise) by temporary faculty		Nil		
13. Student -Teacher Ratio (programme wise)		UG-50:1, PG:8: 1		



14. Number of academic support staff (technical) and administrative staff; sanctioned and filled				Nil			
15. Qualifications of teaching faculty <div>B.Sc</div> <div>M.Sc</div>				PG	M. Phil	Ph. D	
				1	3	NIL	
				PG	M. Phil	Ph. D	
				NIL	3	NIL	
16. Number of faculty with ongoing projects from a) National b)International funding agencies and grants received				Nil			
17. Departmental projects funded by DST - FIST; UGC, DBT, ICSSR, etc. and total grants received				Nil			
18. Research Centre /facility recognized by the University				Nil			
19. Publications: a) Publication per faculty							
S. No	Name of the staff	Level	Presented /participated	Title	Institution	ISBN/ ISSN	Month / Year
1	Mrs. Meenakshi	Workshop	Participated	Secrets Of network communication	Loyola College		Jan 2012
		National conference	Presented	Image Processing (NCEIT – 2014)	Thiruthan gal Nadar College, Chennai	ISSN	Aug 2014
20. Areas of consultancy and income Generated				Nil			
21. Faculty as members in (a)National Committees (b)International Committees (c)Editorial Boards				Nil			



22.Student projects: M.Sc Computer Science				
Year	Name of the Student	Reg.No	PROJECT	GUIDE
2014	L.S.Prem Kumar	SA20110	E-Pay	Mrs. Meenakshi
2014	V.Arul	SA20109	Web Based Application For Multilingual Translation	Mrs. Meenakshi
2014	J. Udhaya shankar	SA20111	Utility Bill Payment	Mrs. Meenakshi
2014	P. Mahalakshmi	SA20115	E-Mail Spam Blocking System	Mrs. Meenakshi
2014	R. Jayashree	SA20114	Secure Log Management For Internet Banking In Cloud	Mrs. Meenakshi
2014	R.Priyanka	SA20116	Qos Ranking Prediction For Cloud Services	Mrs. Meenakshi
2014	A. Angel prabha	SA20113	Mobile Comparing System Suggesting Best One	Mrs. Meenakshi
23. Awards / Recognitions received by faculty and students			Nil	
24. List of eminent academicians and Scientists / visitors to the department:				
Month & Year		Resource Person	Topic	
11/08/2014		Mobile APP Development	Mr. PariRamalingam, Senior Technical Manager –RBS	
16/08/2013		Model Display IT Expo - 2013	Mr. Prem Kumar	
19/7/2011		Current Trends in Computer Technology	Ms. R. Jeeva, M.E Professor, Loyola Institution Of Technology , Department Of Science- Sriperambadur	
25. Seminars/ Conferences/Workshops organized & the source of funding:				
a) National : Nil				
b) International : Nil				

**26. Student profile programme /course wise:**

Name of the Course / programme	Applications received	Selected	Enrolled		Pass percentage
			M	F	
B.Sc (CS) 2009-12	64	48	28	20	52
B.Sc (CS) 2010-13	76	50	30	20	50
B.Sc (CS) 2011-14	60	50	25	25	34

M.Sc

Name of the Course / programme	Applications received	Selected	Enrolled		Pass percentage
			M	F	
M.SC(CS) – 2010-2012	-	-	-	-	-
M.SC(CS) – 2012-2014	12	8	4	4	86
M.SC(CS) – 2013-2015	20	11	5	6	-

27. Diversity of Students**B.Sc**

Name of the Course	% of students from the same state	% of students from other States	% of students from abroad
B.Sc (CS) 2009-12	98	02	Nil
B.Sc (CS) 2010-13	100	Nil	Nil
B.Sc (CS) 2011-14	100	Nil	Nil

M.Sc

Name of the Course	% of students from the same state	% of students from other States	% of students from abroad
M.SC(CS) – 2012-2014	100	Nil	Nil
M.SC(CS) – 2013-2015	100	Nil	Nil



28. How many students have cleared national and state competitive examinations such as NET, SLET, GATE, Civil Services, Defense services, etc.?		Nil		
29. Student progression (2011-2014)				
Category		Against % enrolled		
UG	PG	M.Phil		Ph.D
	17%	NIL		NIL
Employed				
Campus Selection		NIL		
Other than campus Recruitment		11%		
Entrepreneurship / Self Employment		NIL		
30. Details of Infrastructural facilities				
<u>Library:</u> The Department library has more than 50 syllabus based books, Photocopies of prescribed text book and prepared notes which are used by the staff and the students..				
<u>Internet facilities for Staff & Students</u> Internet facility is available for PG students and Staff members				
<u>Class rooms with ICT facility:</u> One class room with LCD Projector .Conference room common to all departments.				
<u>Laboratories:</u> Computer lab is available for teaching TALLY AND SPSS Packages.				
31.Number of students receiving financial assistance from college, university, government or other agencies				
S. No	Provider of scholarship	2011-2012	2012-2013	2013-2014
1.	Government	30	29	27
2.	University	-	-	-
3.	College	-	-	-
4	Vio Alumni Association	-	-	-
5.	Private agencies	2	10	10
6.	Total no of students benefitted	32	39	37



32. Details on student enrichment programmes (special lectures /workshops / seminar) with external experts		
Month & Year	Resource Person	Topic
11/08/2014	Mobile APP Development	Mr. PariRamalingam, Senior Technical Manager –RBS
16/08/2013	Model Display IT Expo - 2013	Mr. Prem Kumar
19/7/2011	Current Trends in Computer Technology	Ms. R. Jeeva, M.E Professor, Loyola Institution Of Technology , Department Of Science- Sriperambadur
33. Teaching methods adopted to improve student learning		<ul style="list-style-type: none">Remedial classes (during and after the college hours)Counseling given to students
34. Participation in Institutional Social Responsibility (ISR) and Extension Activities		
Program		Activities
N.S.S		Through the NSS,RRC and YRC our college reaches out to the society.
R.R.C		
Y.R.C		
35. SWOC analysis of the department and Future plans		
<u>STRENGTHS:</u> Qualified teaching faculty with dedication Well equipped laboratories Excellent placement record of graduates Knowledge and practical exposure to efficient use of ICT tools by the faculty		
<u>WEAKNESS:</u> <ul style="list-style-type: none">less demand for PG course Lack of off campus and alternative programming (online courses)		
<u>OPPURTUNITIES:</u> High demand for UG course Providing facilities for PG projects		
<u>CHALLENGES:</u> Changes of trend in IT Campus recruitment should ensure 100% placement.		
36.Future Plans		
<ul style="list-style-type: none">To upgrade the department into a research and development departmentTo introduce more number of certificate courses. More industrial visits		



DEPARTMENT OF COMPUTER APPLICATION



1. Name of the Department	COMPUTER APPLICATIONS
2. Year of Establishment	2002
3. Names of Programmes/Courses offered (UG, PG, M.Phil., Ph.D., Integrated Masters; Integrated Ph.D., etc.)	B.C.A
4. Names of Interdisciplinary courses and the departments/units involved	<ul style="list-style-type: none">• Non-major: I Year<ul style="list-style-type: none">➤ I Semester- Mathematics➤ II Semester-Mathematics➤ II Year-III Semester-Financial accounting➤ IV Semester-Cost Management➤ III Year-V Semester-Resource Management Technique• Soft skills : I&II Semester• Computing skills : II Year III Semester• EVS : IV Semester• Value education : III Year-V Semester
5. Annual/ semester/choice based credit system (Programme wise)	B.C.A CBCS-Choice based credit system
6. Participation of the department in the courses offered by other departments	Nil
7. Courses in collaboration with other universities, industries, foreign institutions, etc.	Nil
8. Details of courses / programmes discontinued (if any) with reasons	Nil



9. Number of Teaching posts		Grade	Sanctioned	Filled
		Professors	-	-
		Assistant Professors	-	-
		Assistant Professors	6	6
10. Faculty profile with name, qualification, designation, specialization, (D.Sc. / D.Litt. / Ph.D. / M. Phil. etc.,)				
Name	Qualification	Designation	Specialization	No. of Years of Experience
Mrs.Prema Kirubakaran	M.Sc,M.Phil	Assistant Professor	Computer Science	10 Years
Ms.B.MahaLakshmi	MCA	Assistant Professor	Computer Applications	1Year
Mrs.ManjulaaDevi	MCA,M.Phil	Assistant professor	Computer Applications	3Years
Mrs.S.Mahalakshmi	MCA,M.Phil	Assistant professor	Computer Applications	14 Years
Mr.MohanaChelvan.P	MCA,M.Phil M.Tech	Assistant professor	Computer Applications	1 Year
Ms.KrishnaVeni.N	MCA,M.Phil	Assistant professor	Computer Applications	1 Year
11. List of senior visiting faculty		Nil		
12. Percentage of lectures delivered and practical classes handled (programme wise) by temporary faculty		Nil		
13. Student -Teacher Ratio (programme wise)		UG-50:1		
14. Number of academic support staff (technical) and administrative staff; sanctioned and filled		Nil		



15. Qualifications of teaching faculty				PG	M. Phil	Ph. D	
				1	5	NIL	
16. Number of faculty with ongoing projects from a) National b) International funding agencies and grants received				Nil			
17. Departmental projects funded by DST - FIST; UGC, DBT, ICSSR, etc. and total grants received				Nil			
18. Research Centre /facility recognized by the University				Nil			
19. Publications:							
S . N o	Name of the staff	Level	Presented / participated	Title	ISBN/ ISSN	Institu tion	Month/ Year
1	Mrs.A. Prema	IOSR- Journal	Published	Step-Wise Procedure to Develop an Algorithm for Image Brightness Using Edge Detection Principles-IOSR	ISBN		April 2014
		IJSBAR- Journal	Published	Implementing Mathematical Morphological Techniques to detect cracks in underground pipeline images automatically	ISBN		March 2014
		IJECS- Journal	Published	A Novel Method of Replacing underground Manual Pipeline Analysis with an automatic image analysis and processing	ISBN		March 2014
		IJESI- Journal	Published	An Extension to image analysis and processing using HFF	ISBN		Dec 2013
		International Conference in Hindustan University	Presented	Image analysis and processing using HFF in an International Conference (ICRTIA)	ISBN	Hindus tan Univer sity	Sept 2013



2	Ms.B.Mahalakshmi	National Conference	Presented	Neural Networks	ISSN	Thiruthangal Nadar College	Sept 2014
3	Ms.Manjuladevi	National Conference	Presented	Networking	ISSN	Thiruthangal Nadar College	Sep 2014
20. Areas of consultancy and income Generated				Nil			
21. Faculty as members in (a)National Committees (b)International Committees (c)Editorial Boards				Nil			
22. Student projects: a) Percentage of students who have done in-house projects including interdepartmental / programme: NIL b) Percentage of students placed for projects in organizations outside the institution i.e.in Research laboratories/Industry/other agencies: Nil							
23. Awards / Recognitions received by faculty and students				Nil			
24. List of eminent academicians and Scientists / visitors to the department:							
Month & Year		Resource Person			Topic		
11/08/2014		Mobile APP Development			Mr. PariRamalingam, Senior Technical Manager –RBS		
16/08/2013		Model Display IT Expo -2013			Mr. Prem Kumar		
19/7/2011		Current Trends in Computer Technology			Ms. R. Jeeva, M.E Professor, Loyola Institution Of Technology , Department Of Science-Sriperambadur		
25. Seminars/ Conferences/Workshops organized & the source of funding: a) National : Nil b) International : Nil							

**26. Student profile programme/course wise:**

Name of the Course / programme	Applications received	Selected	Enrolled		Pass percentage
			M	F	
BCA 2009-12	64	48	33	15	26%
BCA 2010-13	144	109	79	30	27%
BCA2011-14	95	71	49	22	77%

27. Diversity of Students

Name of the Course	% of students from the same state	% of students from other States	% of students from abroad
BCA 2009-12	100%	Nil	Nil
BCA 2010-13	100%	Nil	Nil
BCA2011-14	100%	Nil	Nil

28. How many students have cleared national and state competitive examinations such as NET, SLET, GATE, Civil Services, Defense services, etc.?

Nil

29. Student progression (2011-2014)

Category	Against % enrolled		
UG	PG	M.Phil	Ph.D
	14%	NIL	NIL

Employed

Campus Selection	NIL
Other than campus Recruitment	10%
Entrepreneurship / Self Employment	NIL

30. Details of Infrastructural facilities**Library:**

The Department library has more than 55 syllabus based books, Photocopies of prescribed text book and prepared notes which are used by the staff and the students.



<u>Internet facilities for Staff & Students</u>				
Internet facility is available for PG students and Staff members				
<u>Class rooms with ICT facility:</u>				
One class room with LCD Projector .Conference room common to all departments.				
<u>Laboratories:</u>				
Computer lab is available for teaching TALLY AND SPSS Packages.				
31.Number of students receiving financial assistance from college, university, government or other agencies				
S. No	Provider of scholarship	2011-2012	2012-2013	2013-2014
1.	Government	27	39	51
2.	University	-	-	-
3.	College	-	-	-
4	Vio Alumni Association	-	-	-
5.	Private agencies	3	8	10
6.	Total no of students benefitted	30	47	61
32. Details on student enrichment programmes (special lectures /workshops / seminar) with external experts				
Month & Year	Resource Person	Topic		
11/08/2014	Mobile APP Development	Mr. PariRamalingam, Senior Technical Manager –RBS		
16/08/2013	Model Display IT Expo -2013	Mr. Prem Kumar		
19/7/2011	Current Trends in Computer Technology	Ms. R. Jeeva, M.E Professor, Loyola Institution Of Technology , Department Of Science-Sriperambadur		
33. Teaching methods adopted to improve student learning		<ul style="list-style-type: none">Remedial classes (during and after the college hours)Counseling given to students		
34. Participation in Institutional Social Responsibility (ISR) and Extension Activities				
Program		Activities		
N.S.S		Through the NSS,RRC and YRC our college reaches out to the society.		
R.R.C				
Y.R.C				



35. SWOC analysis of the department and Future plans
<u>STRENGTHS:</u> <ul style="list-style-type: none">• Qualified teaching faculty with dedication• Well equipped laboratories• Excellent placement record of graduates• Knowledge and practical exposure to efficient use of ICT tools by the faculty• Faculties are encouraged to attend refresher courses, seminars and paper presentations.
<u>WEAKNESS:</u> <ul style="list-style-type: none">• less demand for PG course• Lack of off campus and alternative programming (online courses)
<u>OPPURTUNITIES:</u> <ul style="list-style-type: none">• High demand for UG course• Institutional training for the final year students, where students have exposure to real time situations.
<u>CHALLENGES:</u> <ul style="list-style-type: none">• Changes of tren• d in IT• Campus recruitment should ensure 100% placement.
36.Future Plans <ul style="list-style-type: none">• To provide facilities for novel software development.• Practical training to face competitive exams• To introduce more number of certificate courses.• Industrial visits



DEPARTMENT OF COMMERCE



1. Name of the Department	COMMERCE
2. Year of Establishment	UG: 1998, PG: 2010
3. Names of Programmes/Courses offered (UG, PG, M.Phil., Ph.D., Integrated Masters; Integrated Ph.D., etc.)	B.Com (General) M.com
4. Names of Interdisciplinary courses and the departments/units involved	B.COM <ul style="list-style-type: none">• Non-Major Elective:<ul style="list-style-type: none">➤ I Semester- Retail Marketing➤ II Semester-Elements of Insurance• Soft skills : I Year (I&II Sem.)• Computing skills : II Year (III Semester)• EVS : II Year (IV Semester)• Value education: III Year (V Semester) M.Com <ul style="list-style-type: none">• Soft skills-I-Communication and presentation skills• Soft skills-II-Managerial skills• Project
5. Annual/ semester/choice based credit system (Programme wise)	B.Com(G)-CBCS-Choice based credit system M.com-CBCS-Choice based credit system
6. Participation of the department in the courses offered by other departments	UG- B.Com (General), B.Com (AF), PG –M.Com
7. Courses in collaboration with other universities, industries, foreign institutions, etc.	Nil
8. Details of courses/programmes discontinued (if any) with reasons	Nil



9. Number of Teaching posts	B.Com	Grade	Sanctioned	Filled
		Professors	Nil	Nil
		Associate Professors	1	1
		Associate Professors	9	9
	M.Com	Grade	Sanctioned	Filled
		Professors	1	1
		Associate Professors	Nil	Nil
		Associate Professors	2	2

10. Faculty profile with name, qualification, designation, specialization, (D.Sc. / D.Litt. / Ph.D. / M. Phil. etc.,)

B.Com

Name	Qualification	Designation	Specialization	No. of Years of Experience
Mrs.Uma Sarulatha.S	M.Com, M.Phil, M.B.A.,	Associate Professor & HOD	Commerce	16
Mr. V. Anbarasu	M.A, M.Phil, SLET	Assistant professor	Economics	6
Mrs.Aqther Begum	M.Com, M.Phil,	Assistant professor	Commerce	4
Mrs.Deepa Augustine	M.F.M. M.Phil., MBA	Assistant Professor	Commerce	4
Mr.Janardhanam	M.Com., M.Phil., MBA.,	Assistant Professor	Commerce	5
Mrs.Raji	M.Com., M.Phil., B.Ed	Assistant Professor	Commerce	4
Mrs.Neela Anuratha	M.Com., M.Phil.,	Assistant Professor	Commerce	1
Mr.Natarajan.N	M.Com., M.Phil., SLET.	Assistant Professor	Commerce	1
Mr.Yuvanesh	M.Com., M.Phil.,	Assistant Professor	Commerce	1



<u>M.Com</u>				
Name	Qualification	Designation	Specialization	No. of Years of Experience
Dr.Kamala balarkrishnan	M.com, M.phil, P.hD	principal	Commerce . Entrepreneur ship and finance	17
Dr.Sasikala	M.A,M.Phil	Assistant professor	Economics	2
Mrs.Neela anuradha	M.com, M.phil, SET	Assistant professor	Commercial law and practice	1
11. List of senior visiting faculty		Nil		
12. Percentage of lectures delivered and practical classes handled (programme wise) by temporary faculty		Nil		
13. Student -Teacher Ratio (programme wise)		UG – 40:1 PG-1:8		
14. Number of academic support staff (technical) and administrative staff; sanctioned and filled		Nil		
15. Qualifications of teaching faculty B.Com M.Com		PG	M. Phil	Ph. D
		10	10	-
		PG	M. Phil	Ph. D
		3	3	2
16. Number of faculty with ongoing projects from a) National b) International funding agencies and grants received		Nil		
17. Departmental projects funded by DST - FIST; UGC, DBT, ICSSR, etc. and total grants received		Nil		
18. Research Centre /facility recognized by the University		Nil		

**19. Publications:**

a) Publication per faculty

*· Number of papers published in peer reviewed journals
(National/International)by faculty and students

- Number of publications listed in international Data based
- Monographs
- Chapter in books
- Books edited
- Books with ISSN/ISSN numbers with details of publishers
- Citation Index
- SNIP
- SIR
- Impact factor
- H-index

S.No	Name of the staff	Level	Presented / participated	Title	ISBN/ ISSN	Institution	Month / Year
1	Mrs. Uma Sarulatha	National Seminar	Presented	'Role of Modern Retail in India's Future Growth'		Madras University	Feb 2008
		International Conference	Presented	"E-marketing"	ISBN	Madras University	March , 2011
		International Conference	Presented	'Emerging Markets and Globalization FDI'		Quaid-e-Millath Government College for Woman	March , 2012
		Workshop	Participated	"Performance Management System "		Dhanraj Baid Jain College	March , 2014
2	Mr.Anbarasu. V	International conference	presented	Retail franchising		University of Madras	March , 2014
		National Conference	presented	Online retailing money transfer		Prof.Dhanapalan college of arts & science	Feb., 2014
		International conference	presented	Quality of higher education and		D.G. Vaishnav	April, 2013



				economic development		college	
		Interaction programme	participated	Research methodology	-	University of Madras	Dec., 2009
3	Mrs. Aquther Bagam	Workshop	Participated	"Performance Management System "		Dhanraj Baid Jain College	March , 2014
4	Mrs. Raji	International Workshop	Participated	Factors Influencing International Business Environment		Rani Anna Govt. College for Women	Feb. 2014
		National Conference	Presented	Banking in Economic Development			Feb. 2012
		National Workshop	Presented	Health Head		Sarah Tucker College of Arts & Science	Feb. 2014
5	Mrs.Neela Anuradha	National Seminar	Presented	Consumerim in the Global Economy	ISBN	Ethiraj College for women, & Indian Institute of Public Administrati on,	Dec. 2013
20. Areas of consultancy and income Generated				Nil			
21. Faculty as members in (a)National Committees (b)International Committees (c)Editorial Boards				Nil			
22. Student projects: a) Percentage of students who have done in-house projects including interdepartmental / programme: 100% participation b) Percentage of students placed for projects in organizations outside the institution i.e.in Research laboratories/Industry/other agencies: Nil							



23. Awards / Recognitions received by faculty and students : NIL

24. List of eminent academicians and Scientists / visitors to the department:

S.No	Date	Topic	Resource Person
1	June, 2013	E-Commerce –recent trend	Mr. S.Krishna Murthy,M.D
2	Aug., 2013	Interviewing skills	Dr.Sampath Samraj.
3	Aug., 2012	motivation	Dr.S.Balakrishnan
4	Aug., 2012	Behavioral Approach to Management training in Indian corporate sector	Dr.Sampath Samraj
5	June, 2011	Current trends in E-commerce	Dr.Hariharaputhiran
6	Aug., 2011	Smart Interview	Mr.Krishna kumar

25. Seminars/ Conferences/Workshops organized & the source of funding:

- a) National : Nil
b) International : Nil

26. Student profile programme/course wise:

B.Com

Name of the Course / programme	Applications received	Selected	Enrolled		Pass percentage
			M	F	
B.Com (General) 2009-12	141	100	59	41	52%
B.Com (General) 2010-13	153	100	57	43	63%
B.Com (General) 2011-14	171	103	67	36	65%

M.Com

Name of the Course / programme	Applications received	Selected	Enrolled		Pass percentage
			M	M	
M.Com 2010-12	9	8	5	3	87.5%
M.Com 2011-13	17	15	8	7	66.6%
M.Com 2012-14	5	5	1	4	100%



27. Diversity of Students			
B.Com			
Name of the Course	% of students from the same state	% of students from other States	% of students from abroad
B.Com (General) 2009-12	100	Nil	Nil
B.Com (General) 2010-13	100	Nil	Nil
B.Com (General) 2011-14	100	Nil	Nil
M.Com			
Name of the Course	% of students from the same state	% of students from other States	% of students from abroad
M.Com 2010-12	100	Nil	Nil
M.Com 2011-13	100	Nil	Nil
M.Com 2012-14	100	Nil	Nil
28. How many students have cleared national and state competitive examinations such as NET, SLET, GATE, Civil Services, Defense services, etc.?		Nil	
29. Student progression (2011-2014)			
B.Com			
Category	Against % enrolled		
UG	PG	M.Phil	Ph.D
	45	Nil	Nil
Employed			
Campus Selection		6	
Other than campus Recruitment		40	
Entrepreneurship / Self Employment		Nil	

**30. Details of Infrastructural facilities****Library:**

The Department library has more than 100-150 syllabus based books, Photocopies of prescribed text book and prepared notes which are used by the staff and the students.

Internet facilities for Staff & Students

Internet facility is available for PG students and Staff members

Class rooms with ICT facility:

One class room with LCD Projector .Conference room common to all departments.

Laboratories:

Computer lab is available for teaching TALLY AND SPSS Packages.

31.Number of students receiving financial assistance from college, university, government or other agencies**B.Com**

S. No	Provider of scholarship	2011-2012	2012-2013	2013-2014
1.	Government	63	69	90
2.	University	-	-	-
3.	College	-	-	-
4.	Vio Alumni Association	-	-	-
5.	Private agencies	18	17	13
6.	Total no of students benefitted	81	86	103

M.Com

S. No	Provider of scholarship	2011-2012	2012-2013	2013-2014
1.	Government	7	3	8
2.	University	-	-	-
3.	College	-	-	-
4.	Vio Alumni Association	-	-	-
5.	Private agencies	-	-	-
6.	Total no of students benefitted	7	3	8



32. Details on student enrichment programmes (special lectures /workshops / seminar) with external experts		
Month & Year	Resource Person	Topic
Jun-13	Mr. S.Krishna murthy ,M.D,	Natural Products in Health
Aug-13	Alphabetics private limited and Visiting professor form BITS Pilani-Rajasthan –India	E-Commerce - Recent trends
	Dr.Sampath Samraj, Professor PG and Research Department, Pachayappa college, chennai	
Aug-12	Dr. S.Balakrishnan, Professor, Asan memorial College , Tambaram, Velachery, chennai	Interviewing skills
Aug-12	Dr.Sampath Samraj, Professor, PG and Research Department Pachayappa college, chennai Dr.	Motivation
Jun-11	Dr.Hariharaputhiran,	Behavioral Approach to Management training in Indian corporate sector
Aug. - 2011	professor and Head, Department of Management studies ,Indira institute Engineering and thecnology	Current trends in E-commerce
	Mr.P.Krishna kumar Properitor of Sixth Sense Institute.	
Oct. - 2011	Dr.Subulakshmi ,professor,	Smart Interview
	St.Thomas college of Arts and Science college	
33. Teaching methods adopted to improve student learning		Remedial classes (during and after the college hours) Counseling given to students
34. Participation in Institutional Social Responsibility (ISR) and Extension Activities		Through NSS, YRC, RRC, CCC, and ECO Club, the College reaches out to the society.

**35. SWOC analysis of the department and Future plans****STRENGTHS:**

- Qualified and approved staff members.
- A great demand for the course in the industry
- Faculties are encouraged to attend refresher courses, seminars and paper presentations.
- Educational tours and industrial visits are organized for final year students.

WEAKNESS:

- As some of the students understanding capacity is less, staff find it difficult to make them understand.
- Most students are from rural areas so they take time to adjust themselves to the college environment.

OPPORTUNITIES:

- High demand for PG course
- Students are motivated to present papers and to participate in departmental and inter collegiate meets to Exhibit their extracurricular talents.
- Excellent Campus placement for final year students.
- Students are motivated to go in for extension services with leading organizations.

CHALLENGES:

- The department aims at producing university rank in UG and PG course.
- To train the Tamil medium students to understand the lectures in English
- To prevent students from low economic strata, from dropping out.

36. Future Plans

- Upgrading to research program (M.Phil)
- Introduce more certificate course to improve skills of students
- Providing coaching for ICWA,CA, ACS



**DEPARTMENT OF ACCOUNTING
& FINANCE**



1. Name of the Department	B.Com(A/F)		
2. Year of Establishment	2012		
3. Names of Programmes/ Courses offered (UG, PG, M.Phil., Ph.D., Integrated Masters; Integrated Ph.D. etc.)	B.Com (Accounting & Finance)		
4. Names of Interdisciplinary courses and the departments/units involved	<ul style="list-style-type: none"> • Non-Major Elective: <ul style="list-style-type: none"> ➤ Semester I – Basics of Retail marketing ➤ Semester II – Basics of Insurance ➤ Semester V - Value Education • Soft Skills [UG] - Semester I - Essentials of Spoken and Presentation Skills Level I ; <ul style="list-style-type: none"> ➤ Semester II – Essentials of Spoken and Presentation Skills Level II ➤ Semester III – Personality Enrichment I ➤ Semester IV – Computing Skills • Semester IV – Environmental Studies 		
5. Annual/ semester/choice based credit system (Programme wise)	B.com-CBCS-Choice based credit system		
6. Participation of the department in the courses offered by other departments	Nil		
7. Courses in collaboration with other universities, industries, foreign institutions, etc.	Nil		
8. Details of courses / programmes discontinued (if any) with reasons	Nil		
9. Number of Teaching posts	Grade	Sanctioned	Filled
	Professors	-	-
	Associate Professors	-	-
	Associate Professors	4	4
10. Faculty profile with name, qualification, designation, specialization, (D.Sc. / D.Litt. / Ph.D. / M. Phil. etc.,)			



Name	Qualification	Designation	Specialization	No. of Years of Experience
Dr. .L.N.Jayanthi	M.com, M.phil, MBA.	Assistant Professor	Commerce. Marketing	7
Dr. .Sasikala	M.A, M.Phil, Phd.	Assistant Professor	Economics	5
Mrs.Banulatha	M.com, M.phil,	Assistant Professor	Commerce	3
Mr.Balakrishanan	M.com, M.phil, SET.	Assistant Professor	Commerce	8
11. List of senior visiting faculty		Nil		
12. Percentage of lectures delivered and practical classes handled programme wise) by temporary faculty		Nil		
13. Student -Teacher Ratio (programme wise)		UG-45:1		
14. Number of academic support staff (technical) and administrative staff; sanctioned and filled		Nil		
15. Qualifications of teaching faculty		PG	M. Phil	Ph. D
		-	2	2
16. Number of faculty with ongoing projects from a) National b) International funding agencies and grants received		Nil		
17. Departmental projects funded by DST - FIST; UGC, DBT, ICSSR, etc. and total grants received		Nil		
18. Research Centre /facility recognized by the University		Nil		
19. Publications:				
Staff Name : Dr. L.N.Jayanthi				



S. No	Level	Presented /participated	Title	Institution	Month/ Year
1.	National Conference	Presented	CSR OF Consumers in Various Areas.	Shri Krishnaswamy College for Women.	Feb. 2012
2.	National Conference	Presented	Best Practices in Marketing of Insurance & Banking Sector Consumer Behaviour.	Loyola College.	Feb. 2012
3.	International Conference	Presented	Marketing Ethics in Advertisement.	Quaid-E-Milleth Government College for Women.	Mar 2012
4.	Workshop	Participated	Consumer Awareness through the Establishment of Consumer Clubs in Universities & Colleges.	Indian Institute of Public Administration.	Sep 2012
5.	International Conference	Presented	Gap Analysis-A Tool to Measure Service Quality.	Annai Mathammal Sheela Engineering College-Namakkal.	Oct 2013
6.	International Conference	Presented	Assessment of the Customer Satisfaction of LIC Policy Holders-A Study on the Service Quality (Primax International Journal Vol-I, Issue:3 ISSN No.2321-3604).	International Journal of Commerce & Management.	Oct-Dec 2013
7.	International Conference	Presented	Analysis of the Insurance Companies' Service Performance (Vol-50, No.8, ISSN No.2248-9711).	DBJC Journal of Business Research.	July-Aug 2013
8.	International Conference	Presented	Customer Satisfaction with	HRD Times.	Feb 2014



			the Quality of Service (Vol-16, No.2, ISSN No.0976-7401).		
9.	International Conference	Presented	A Study on Life Insurance Corporation of India (ISSN No.2320-9461).	Commerce Times.	Feb 2014
Staff Name : Dr. Sasikala					
1.	National Symposium	Presented	Energy Crisis And Sustainable Development	Loyola College	Mar 2009
2.	National Seminar	Presented	Women Empowerment Through Education	Madras University	Mar 2009
3.	National Seminar	Presented	Organic Farming-A Hope for Better Tomorrow	Sacred Heart College	Nov 2009
4.	Workshop	Participated	Data Retrieval & Analysis	Madras University	Dec 2009
5.	National Seminar	Presented	Women Contribution on Environment Through Energy Use	Queen Mary's College	Feb 2010
6.	National Seminar	Presented	Green Energy for Urban Sustainability	Madras University	Feb 2010
7.	International Conference	Presented	Solar Energy-The Ray of Hope	Meenakshi Sundarajan Engineering College	Feb 2012
8.	Workshop	Participated	Not Just to Survive...But to carve a Niche....	Shri Krishnaswamy College	Mar 2013
9.	International Conference	Presented	Empowerment Of Disabled And Education	South Asian Journal of Human Rights Vol.4 No1-2	Jan-Dec 2008
Staff Name :Mrs.Balakrishnan					



1.	National Seminar	Presented	Economic Reforms since 1991 and its impact on Liberalization	Government Arts College	Jan 2012
2.	International conference	Presented	Training Impact on Learning and Development	Annamalai University	July 2012
3.	International conference	Presented	Information Technology in Banking service Trends, Issues and challenges. ISSN NO.0973-7197	A.V.V.M Sri Puspham College	Sep 2012
4.	National conference	Presented	Foreign Direct Investment in Life Insurance companies. ISBN. NO 978-93-81992-78-4	Kanchi Shri Krishna College of Arts & Science	Feb 2013
5.	National seminar	Presented	Cost Efficiency of the Life Insurance Companies Operating in India. ISBN NO.978-81-909199-2-8	Ranippettai Engineering College	Sep 2013
6.	National seminar	Presented	Social Responsibility of Banks (Federal Bank) Chennai	RDB Institute of Management	Oct 2013
7.	International conference	Presented	A study on Globalisation Impact on Housing Finance in Tamil Nadu.	Glow plus Training Academy	Mar 2014



20. Areas of consultancy and income Generated		Nil	
21. Faculty as members in (a)National Committees (b)International Committees (c)Editorial Boards		Nil	
22. Student projects: (a) Percentage of students who have done in-house projects including interdepartmental / programme: Nil (b) Percentage of students placed for projects in organizations outside the institution i.e.in Research laboratories/Industry/other agencies: Nil			
23. Awards / Recognitions received by faculty and students		Nil	
24. List of eminent academicians and Scientists / visitors to the department: Nil			
S.No	Date	Topic	Resource Person
1	14.08.2012	Motivation	Dr. Balu., Asan Memorial College
25. Seminars/ Conferences/Workshops organized & the source of funding: a) National : Nil b) International : Nil			
26. Student profile programme/course wise: N/A			
27. Diversity of Students : N/A			
28. How many students have cleared national and state competitive examinations such as NET, SLET, GATE, Civil Services, Defense services, etc.?		Nil	
29. Student progression (2011-2014)			
Category		Against % enrolled	
UG	PG	M.Phil	Ph.D
	Nil	Nil	Nil
Employed			
Campus Selection		Nil	
Other than campus Recruitment		Nil	
Entrepreneurship / Self Employment		Nil	

**30. Details of Infrastructural facilities****Library:**

The Department library has more than 60 syllabus based books, Photocopies of prescribed text book and prepared notes which are used by the staff and the students.

Internet facilities for Staff & Students

Internet facility is available for PG students and Staff members

Class rooms with ICT facility:

One class room with LCD Projector .Conference room common to all departments. Entrepreneurial training for students

Laboratories:

Computer lab is available for teaching TALLY and SPSS Packages.

31.Number of students receiving financial assistance from college, university, government or other agencies

S. No	Provider of scholarship	2011-2012	2012-2013	2013-2014
1.	Government	-	-	-
2.	University	-	-	-
3.	College	-	-	-
4	Vio Alumni Association	-	-	-
5.	Private agencies	-	-	-
6.	Total no of students benefitted	-	-	-

32. Details on student enrichment programmes (special lectures /workshops / seminar) with external experts

Month & Year	Resource Person	Topic
June -2013	Mr. S.Krishna murthy ,M.D, Alphabetics private limited and Visiting professor form BITS Pilani-Rajasthan –India	E-Commerce - Recent trends
Aug-2013	Dr.Sampath Samraj, Professor PG and Research Department,	Interviewing skills



	Pachayappa college, chennai	
August,2012	Dr. S.Balakrishnan, Professor, Asan memorial College , Tambaram, Velachery, chennai	Motivation
August ,2012	Dr.Sampath Samraj, Professor, PG and Research Department Pachayappa college, chennai Dr.	Behavioral Approach to Management training in Indian corporate sector
June,2011	Dr.Hariharaputhiran, professor and Head, Department of Management studies ,Indira institute Engineering and thecnology	Current trends in E-commerce
Aug,2011	Mr.P.Krishna kumar Properitor of Sixth Sense Institute.	Smart Interview
Oct.2011	Dr.Subulakshmi ,professor St.Thomas college of Arts and Science college	How to become an Entrepreneur?
33. Teaching methods adopted to improve student learning		<ul style="list-style-type: none"> • Remedial classes (during and after the college hours) • Counseling given to students
34. Participation in Institutional Social Responsibility (ISR) and Extension Activities		
Program	Date	Activities
N.S.S	09-11-2013 to 17-11-2013	Special camp –Healthy Youth Healthy India.
R.R.C	21-07-2013	International Alliance for the Prevention (IAPA)of AIDS along with 20 students from Arizona University organized Awareness programme
Y.R.C	12-07-2013	Lions club of Madras 124A chetpet conducted blood donation camp in college premises

**35. SWOC analysis of the department and Future plans****STRENGTHS:**

- Enthusiastic Students and Staff
- Interested in Interactive Learning
- A strong Training and Placement Cell to provide good career counseling to students
- Library with standard reference books and reputed journals.

WEAKNESS:

- Majority of the students are from rural back ground belonging to weaker sections of the society with tamil as a medium of instruction who find difficulty in the university examination with English medium

OPPORTUNITIES:

- High demand for UG course
- Ripened job-market coupled with technological advancements.

CHALLENGES:

- Majority of the students are first generation learners.
- Introduction of innovation programs such as communication skills for Tamil medium students.
- Making the students motivated towards the competitive examinations such as TNPSC, Bank Exams etc.

36.Future Plans

- Practical training to face competitive exams
- To Provide coaching for ICWA,CA, ACS
- Planning to organise seminars/conferences and workshops.
- The Department of Commerce is planning to establish a training centre for students on the speicalisation, "Marketing, HR and Finance.
- To introduce more number of certificate courses.



DEPARTMENT OF CORPORATE SECRETARYSHIP



1. Name of the Department	CORPORATE SECRETARYSHIP		
2. Year of Establishment	2009		
3. Names of Programmes/Courses offered (UG, PG, M.Phil., Ph.D., Integrated Masters; Integrated Ph.D., etc.)	B.Com(CS)		
4. Names of Interdisciplinary courses and the departments/units involved	<ul style="list-style-type: none"> • Non-major : I Year • I Semester- Fundamentals of Accounting • II Semester-Elements of Insurance • Soft skills : I&II Sem • Computing skills : II Year III Semester • EVS : IV Semester • Value education : III Year-V Semester • Project : VI Semester 		
5. Annual/ semester/choice based credit system (Programme wise)	B.Com(CS)-CBCS-Choice based credit system		
6. Participation of the department in the courses offered by other departments	UG- B.Com (General), B.Com (AF),B.B.A PG –M.Com		
7. Courses in collaboration with other universities, industries, foreign institutions, etc.	Nil		
8. Details of courses / programmes discontinued (if any) with reasons	Nil		
9. Number of Teaching posts	Grade	Sanctioned	Filled
	Professors	-	-
	Associate Professors	-	1
	Associate Professors	-	3
10. Faculty profile with name, qualification, designation, specialization, (D.Sc. / D.Litt. / Ph.D. / M. Phil. etc.,)			



Name	Qualification	Designation	Specialization	No. of Years of Experience
Mrs.Radha.S	M.Com, M.Phil, Ph.D., M.H.R.M M.B.A.,	Associate Professors & HOD	Commerce	16
Mr.Shanmugam.S	M.Com, M.Phil, M.B.A., B.Ed.,	Assistant professor	Commerce	05
Mrs.Rincy. K.J	M.Com, M.Phil,	Assistant Professor	Commerce	06
Mrs.Princella. C	M.Com., M.Phil.,	Assistant Professor	Commerce	03
11. List of senior visiting faculty		Nil		
12. Percentage of lectures delivered and practical classes handled (programme wise) by temporary faculty		Nil		
13. Student -Teacher Ratio (programme wise)		UG-40:1		
14. Number of academic support staff (technical) and administrative staff; sanctioned and filled		Nil		
15. Qualifications of teaching faculty		PG	M. Phil	Ph. D
		4	4	1
16. Number of faculty with ongoing projects from a) National b) International funding agencies and grants received		Nil		
17. Departmental projects funded by DST - FIST; UGC, DBT, ICSSR, etc. and total grants received		Nil		
18. Research Centre /facility recognized by the University		Nil		

**19. Publications:**

Publications by Faculty

Number of papers published in peer reviewed journals

National/International by faculty and students

Number of publications listed in international Data based

Monographs

Chapter in books

Books edited

Books with ISSBN/ISSN numbers with details of publishers

Citation Index

SNIP

SIR

Impact factor

H-index

Staff Name :Mrs.Radha.S

S. No	Level	Presented / participated	Title	ISBN/ISSN	Institution	Feb /2011
1	National conference	presented	Challenges & opportunities in retail marketing		University of Madras	Feb/2008
2.	National Conference	presented	3E,S Energy, Economy &Efficiency	ISBN 978-81-909575-3-3	Queen Mary's College	Feb /2011
3.	International conference	presented	Emergence of E-Commerce trends in HRM	ISBN 978-93-80890-27-2		Mar/2011
4.	National Conference	presented	Corporate Crime &Governance –Issues, challenges &remedies	ISBN 978-93-81992-55-5	University of Madras	Mar/2012
5	International conference	Presented	Marketing & Consumer Psychology		Quaid-d-Milleth Government College	Mar/2012
6	National Conference	presented	Six sigma in HR		Valliammal College for Women	Feb- 2012



7	National Journal	Presented	Export & Import Scenario in Textiles & Apparel products	ISSN-0976-7401	HRD Times	
8	Journal	Presented	Consumer Behaviour of young persons in the textile industry	ISSN-2320-5504	Asia Pacific Journal of Research	Oct/2013
9	National seminar	Presented	Changing tastes & preferences of the consumers in textile & apparel products		Ethiraj College for Women & Center for consumer studies –Indian Institute of Public Administration	Dec/2013
10	International Conference		Post-purchasing Behaviour in Textiles & Apparel products		ICBI- International Conference on Business Innovation	Dec/2013
11	International Journal		Consumer Behavior In Textiles & Apparel Products	ISSN-2320-9461	Commerce Times	Dec/2013
12	National Journal		Retail Marketing of Textile & Apparel products	ISSN-0975-2617	B-Digest Journal of Commerce & Management	Dec/2013
Staff Name : Mr.S.Shanmugam						
1	National Seminar	Presented	Six Sigma in HR		Valliammal College for Women	Feb - 2012
20. Areas of consultancy and income Generated				Nil		



21. Faculty as members in (a)National Committees (b)International Committees (c)Editorial Boards			Nil			
22. Student projects: a) Percentage of students who have done in-house projects including interdepartmental / programme: 100% participation b) Percentage of students placed for projects in organizations outside the institution i.e.in Research laboratories/Industry/other agencies: Nil						
23. Awards / Recognitions received by faculty and students			Nil			
24. List of eminent academicians and Scientists / visitors to the department:						
S.No	Date	Name of the visiting Faculty	Title			
1.	June 2013	Mr. S.Krishna Murthy,M.D				
2.	Aug 2014	Dr.Sampath Samraj.	Knowledge tent and sharing kit			
25. Seminars/ Conferences/Workshops organized & the source of funding: a) National : Nil b) International : Nil						
26. Student profile programme/course wise:						
Name of the Course / programme		Applications received	Selected	Enrolled		Pass percentage
				M	F	
B.Com CS 2009-2012		52	31	16	15	54
B.Com CS 2010-2013		102	70	37	23	46
B.Com CS 2013 -2014		116	75	29	26	50
27. Diversity of Students						
Name of the Course		% of students from the same state	% of students from other States		% of students from abroad	
B.Com CS 2009-2012		100	0		0	
B.Com CS 2010-2013		98	2		0	
B.Com CS 2013 -2014		100	0		0	
28. How many students have cleared national and state competitive examinations such as			Nil			



NET, SLET, GATE, Civil Services, Defense services, etc.?				
29. Student progression (2011-2014)				
Category		Against % enrolled		
UG	PG	M.Phil	Ph.D	
	22%	NIL	NIL	
Employed				
Campus Selection		Nil		
Other than campus Recruitment		60%		
Entrepreneurship / Self Employment		Nil		
30. Details of Infrastructural facilities				
<u>Library:</u> The Department library has more than 94 syllabus based books, Photocopies of prescribed text book and prepared notes which are used by the staff and the students.				
<u>Internet facilities for Staff & Students</u> Internet facility is available for PG students and Staff members				
<u>Class rooms with ICT facility:</u> One class room with LCD Projector .Conference room common to all departments.				
<u>Laboratories:</u> Computer lab is available for teaching TALLY AND SPSS Packages.				
31.Number of students receiving financial assistance from college, university, government or other agencies				
S. No	Provider of scholarship	2011-2012	2012-2013	2013-2014
1.	Government	34	48	48
2.	University	-	-	-
3.	College	-	-	-
4	Vio Alumni Association	-	-	-
5.	Private agencies	15	4	7
6.	Total no of students benefitted	49	52	55
32. Details on student enrichment programmes (special lectures /workshops / seminar) with external experts				



Month & Year	Resource Person	Topic
June -2013	Mr. S.Krishna murthy ,M.D, Alphabetics private limited and Visiting professor form BITS Pilani- Rajasthan –India	E-Commerce - Recent trends
August ,2013	Dr.Sampath Samraj, Professor PG and Research Department, Pachayappa college, chennai	Interviewing skills
August,2012	Dr. S.Balakrishnan, Professor, Asan memorial College , Tambaram, Velachery, chennai	Motivation
August ,2012	Dr.Sampath Samraj, Professor, PG and Research Department Pachayappa college, chennai Dr.	Behavioral Approach to Management training in Indian corporate sector
June,2011	Dr.Hariharaputhiran, professor and Head, Department of Management studies ,Indira institute Engineering and thecnology	Current trends in E-commerce
August,2011	Mr.P.Krishna kumar Properitor of Sixth Sense Institute.	Smart Interview
October,2011	Dr.Subulakshmi ,professor, St.Thomas college of Arts and Science college	How to become an Entrepreneur ?
33. Teaching methods adopted to improve student learning		<ul style="list-style-type: none">• Remedial classes (during and after the college hours)• Counseling given to students
34. Participation in Institutional Social Responsibility (ISR) and Extension Activities		
Program		Activities
N.S.S		Through the NSS, RRC and YRC our college reaches out to the society.
R.R.C		
Y.R.C		
35. SWOC analysis of the department and Future plans		
<u>STRENGTHS:</u>		
<ul style="list-style-type: none">• A great demand for the course, as Accounting serves as the base for any career.		



- The student teacher ratio makes it possible for better for better personal attention towards students.
- Educational tours and industrial visits are periodically organized to have practical exposure.
- Eco-friendly and amicable working atmosphere

WEAKNESS:

- The department has not yet been upgraded as a P.G department.
- The syllabus part of the course is advanced compared to the level of the students

OPPURTUNITIES:

- Institutional training for the final year students, where students have exposure to real time situations.
- Students are motivated to participate in departmental and inter collegiate meets to
- Exhibit their extracurricular talents.
- Excellent placement opportunities for final year students.

CHALLENGES:

- Remedial and coaching classes for weak students and thereby aiming to increase examination results.
- To train the Tamil medium students to understand the lectures in English
- To prevent students from low economic strata, from dropping out.

36.Future Plans

- To introduce more number of certificate courses.
- Practical training to face competitive exams
- Providing coaching for ICWA,CA, ACS



DEPARTMENT OF BUSINESS ADMINISTRATION



1. Name of the Department	Business Administration		
2. Year of Establishment	2003		
3. Names of Programmes/Courses offered (UG, PG, M.Phil., Ph.D., Integrated Masters; Integrated Ph.D., etc.)	BBA		
4. Names of Interdisciplinary courses and the departments/units involved	<ul style="list-style-type: none"> • Non-major : I Year <ul style="list-style-type: none"> ➤ I Semester- Basis of Retail marketing ➤ II Semester-Elements of Insurance • Soft skills : I&II Sem • Computing skills : II Year III Semester • EVS : IV Semester • Value education : III Year-V Semester • Project : VI 		
5. Annual/ semester/choice based credit system (Programme wise)	BBA-CBCS-Choice based credit system		
6. Participation of the department in the courses offered by other departments	UG- B.Com (C.S) PG –M.Com		
7. Courses in collaboration with other universities, industries, foreign institutions, etc.	Nil		
8. Details of courses/programmes discontinued (if any) with reasons	Nil		
9. Number of Teaching posts	Grade	Sanctioned	Filled
	Professors	-	-
	Associate Professors	-	-
	Assistant Professors	4	4
10. Faculty profile with name, qualification, designation, specialization, (D.Sc. / D.Litt. / Ph.D. / M. Phil. etc.,)			



Name	Qualification	Designation	Specialization	No. of Years of Experience
Mrs.M. Vanisree	M.com, M.phil, M.B.A	Associate professor	Management	13
Ms.T. Porselvi	M.Com, M,Phil	Assistant professor	Management	1
Mr. C. Balakrishnan	M.B.A, M.Phil	Assistant Professor	Management	3
Mr. Vijayashankar	M.A, M,Phil	Assistant professor	Economics	3
11. List of senior visiting faculty		Nil		
12. Percentage of lectures delivered and practical classes handled (programme wise) by temporary faculty		Nil		
13. Student -Teacher Ratio (programme wise)		UG-40:1		
14. Number of academic support staff (technical) and administrative staff sanctioned and filled		Nil		
15. Qualifications of teaching faculty		PG	M. Phil	Ph. D
		NIL	4	NIL
16. Number of faculty with ongoing projects from a) National b)International funding agencies and grants received		Nil		
17. Departmental projects funded by DST - FIST; UGC, DBT, ICSSR, etc. and total grants received		Nil		
18. Research Centre /facility recognized by the University		Nil		
19. Publications:				
S. No	Name of the staff	Conference/work shop	Title of the	Month



				Paper/Participation		&Year
Mrs.Vanisree						
S. No	Level	Presented /participated	Title	ISBN/ ISSN	Institution	Feb /2011
1	International	presented	E-banking and finance		University of Madras	2011
20. Areas of consultancy and income Generated				Nil		
21. Faculty as members in (a)National Committees (b)International Committees (c)Editorial Boards				Nil		
22.Student projects: a) Percentage of students who have done in-house projects including interdepartmental / programme: 100% participation b) Percentage of students placed for projects in organizations outside the institution i.e.in Research laboratories/Industry/other agencies: Nil						
23. Awards / Recognitions received by faculty and students				Nil		
24. List of eminent academicians and Scientists / visitors to the department:						
S.No	Date	Name of the visiting Faculty		Title		
1.	June 2013	Mr.S.Krishnmurthy ,M.D		To be a teacher		
2.	Oct2012	Mr . George Fernandaz		Latest dimensions of management		
25. Seminars/ Conferences/Workshops organized & the source of funding: a) National : Nil b) International : Nil						
26. Student profile programme/course wise:						
Name of the Course / programme		Applications received	Selected	Enrolled		Pass percentage
				M	F	
BBA 2008-2011		40	35	5	30	87%
BBA 2009-2012		40	37	20	17	54%
BBA 2010 - 2013		33	31	11	20	56%
BBA 2011 - 2014		61	47	23	24	75%
27. Diversity of Students						



Name of the Course	% of students from the same state	% of students from other States	% of students from abroad
BBA 2008-2011	100%	Nil	Nil
BBA 2009-2012	100%	Nil	Nil
BBA 2010 - 2013	100%	Nil	Nil
BBA 2011 - 2014	98%	2%	Nil
28. How many students have cleared national and state competitive examinations such as NET, SLET, GATE, Civil Services, Defense services, etc.?		Nil	
29. Student progression (2011-2014)			
Category	Against % enrolled		
UG	PG	M.Phil	Ph.D
	8%	NIL	NIL
Employed			
Campus Selection	NIL		
Other than campus Recruitment	60%		
Entrepreneurship / Self Employment	10%		
30. Details of Infrastructural facilities			
Library: The Department library has more than 60 syllabus based books, Photocopies of prescribed text book and prepared notes which are used by the staff and the students.			
Internet facilities for Staff & Students Internet facility is available for PG students and Staff members			
Class rooms with ICT facility: One class room with LCD Projector .Conference room common to all departments. Entrepreneurial training for students			
Laboratories: Computer lab is available for teaching TALLY and SPSS Packages.			
31.Number of students receiving financial assistance from college, university, government or other agencies			



S. No	Provider of scholarship	2011-2012	2012-2013	2013-2014
1.	Government	40	14	47
2.	University	-	-	-
3.	College	-	-	-
4	Vio Alumni Association	-	-	-
5.	Private agencies	8	6	6
6.	Total no of students benefitted	48	20	53

32. Details on student enrichment programmes (special lectures /workshops / seminar) with external experts

Month & Year	Resource Person	Topic
June -2013	Mr. S.Krishna murthy ,M.D, Alphabetics private limited and Visiting professor from BITS Pilani-Rajasthan –India	E-Commerce - Recent trends
Aug-2012	Dr.Sampath Samraj, Professor PG and Research Department, Pachayappa college, Chennai	Interviewing skills
Oct 2012	Mr. George Fernandez Assistant professor in Loyola college	Latest dimensions of management
August,2012	Dr. S.Balakrishnan, Professor, Asan memorial College , Tambaram, Velachery, chennai	Motivation
August ,2012	Dr.Sampath Samraj, Professor, PG and Research Department Pachayappa college, chennai.	Behavioral Approach to Management training in Indian corporate sector
June,2011	Dr.Hariharaputhiran, professor and Head, Department of Management studies, Indira institute Engineering and technology	Current trends in E-commerce
July2011	Dr. Viji Rajesh, Professor in S.A Engineering college. Avadi, Chennai	Leadership qualities



Aug, 2011	Mr.P.Krishna kumar Properitor of Sixth Sense Institution	Smart Interview
Oct. 2011	Dr.Subulakshmi ,professor, St.Thomas college of Arts and Science college	How to become an Entrepreneur?
June -2013	Mr. S.Krishna murthy ,M.D, Alphabetics private limited and Visiting professor from BITS Pilani-Rajasthan –India	E-Commerce - Recent trends
Aug-2012	Dr.Sampath Samraj, Professor PG and Research Department, Pachayappa college, Chennai	Interviewing skills
Oct2012	Mr. George Fernandaz Assistant professor in Loyola college	Latest dimensions of management
33. Teaching methods adopted to improve student learning		<ul style="list-style-type: none"> • Remedial classes (during and after the college hours) • Counseling given to students
34. Participation in Institutional Social Responsibility (ISR) and Extension Activities		
Program	Date	Activities
N.S.S	09-11-2013 to 17-11-2013	Special camp –Healthy Youth Healthy India.
R.R.C	21-07-2013	International Alliance for the Prevention (IAPA)of AIDS along with 20 students from Arizona University organized Awareness programme
Y.R.C	12-07-2013	Lions club of Madras 124A chetpet conducted blood donation camp in college premises

**35. SWOC analysis of the department and Future plans****STRENGTHS:**

- Student composition consists of inputs from economically weaker sections and thus serving the under-privileged.
- Qualified staff as per university norms
- Increased enrollment every year as there is more demand for the course.

WEAKNESS:

- As students are used to teacher centric learning from their school, participative learning becomes difficult.
- More than 75% students are of First generation graduates so they hesitate to take initiatives in improving communication skills.

OPPORTUNITIES:

- Continual improvement in learning facilities.
- Initiative and involvement of top management to (ISR) -extension activities.
- Remedial classes for needy students.

CHALLENGES:

- High demand for PG course.
- As we have students admission on first Cum first serve basis, students are given admission with low marks and more intensive coaching is given for weak students.

36.FUTURE PLANS

- Focus on placement training
- Industrial visits and interact with CEOs
- Upgrading into a PG department.
- Introduce more certificate courses to improve the employability skills.



Phone:2539 9554

Fax No:2536 0749

UNIVERSITY OF MADRAS



சென்னைப் பல்கலைக்கழகம்

Established Under the Act of Incorporation XXVII of 1857 -
(Madras University Act 1923)
(State University)

No.A1/PH/AVCAS/CA/2014/ 372

Date: 03.06.2014

CERTIFICATE OF AFFILIATION

03 JUN 2014

This is to certify that Annai Violet College of Arts and Science, Ambattur, Chennai - 600 053, is one of the Self-Financing Arts & Science colleges (Non-Autonomous) which is affiliated to University of Madras, Chepauk, Chennai- 600 005, since 1997 and at present, the college is offering the following UG and PG programmes.

S.No	Shift- I	Shift-II
	UG - Courses	
1	B.A (English)	
2	B.B.A (Business Administration)	
3	B.Sc (Biochemistry),(Computer Science), (Microbiology), (Mathematics)	
4	B.C.A (Computer Application)	
5	B.Com (General), (Corporate Secretary ship) (Accounting & Finance)	B.Com (General)
	PG Courses	
6	M.Sc (Biochemistry),(Computer Science)	
7	M.Com (General)	
	Certificate Courses	
8	E-Commerce, Entrepreneurship	

REGISTRAR

ABSTRACT

Colleges - Unaided Colleges - Permission to open a Women's College in the name of Lady Violet College for Women, Ambattur by Nesarathnam Educational Trust, Chennai during 1997-98 - Orders - Issued.

HIGHER EDUCATION(E.1)DEPARTMENT

G.O.MS.No. 392

Dated 23.7.1997.

Read:

0416.
43905
27007
- 1.G.O.Ms.No.958, Education, dated 15.7.89.
 - 2.G.O.Ms.No.244, Higher Education, dated 7.5.97.
 - 3.From the Director of Collegiate Education, letter No.56768/ .1/96, dated 9.6.97.

....

ORDER:-

The Director of Collegiate Education has forwarded the application submitted by the Nesarathnam Educational Trust, Ashok Nagar, Chennai to open an unaided private college in the name of Lady Violet College for Women. The Director of Collegiate Education has stated that the management has provided the following:

i)An Endowment of Rs.20/- lakhs (Rupees twenty lakhs only) has been created in the joint name of Director of Collegiate Education and the Nesarathnam Educational Trust with the Tamil Nadu Transport Development Finance Corporation Limited.

ii)The management has purchased 5.25 acres of land at Menambedu Village in Survey Nos. 5, 1996/96, 805/96 and 3029/95.

iii)Agreement in stamp paper to abide by all conditions prescribed by the Government.

2)The Government have examined the proposal carefully and they permit Nesarathnam Educational Trust to open a Women's college in the name and style of Lady Violet College for Women with the following courses from the academic year 1997-98.

- 1)B.Sc. Nutrious Diatics
- 2)B.Sc. Microbiology
- 3)B.Sc. Bio-chemistry
- 4)B.Sc. Computer Science
- 5)B.Com.

3)The management is permitted to start the college during 1997-98 temporarily in the buildings belonging to the Trust with an area of 9,300 Sq.ft at Ashok Nagar and it should be shifted to the permanent building during 1998-99 to be constructed in the land mentioned in para 1 (ii) above.

4)The permission granted in para 2 above is also subject to the following conditions:

1) Affiliation from the University of Madras should be obtained for the college from the year 1997-98 and before the commencement of all courses of study.

p.t.o.,



/2/

2) The land mentioned in para 1(ii) above should not be utilised for any purpose other than college purpose.

3) The Government will not grant any financial assistance at any time.

4) The management should satisfy all the conditions prescribed in G.O.Ms.No.858, Education, dated 15.7.89 and G.O.Ms.No.244, Higher Education, dated 7.5.97.

5) No, other courses of study except Science Arts and commerce courses, allowed by the Government/University should be conducted.

6) The teaching and non teaching staff shall be appointed as per the yardstick and they should possess the qualifications prescribed by the University.

7) The management should not collect capitation fee or donation in any form other than the admissible fees as per the prescription of the Government from time to time.

8) The management shall collect Tuition fees, Special fees, Application fees, Registration fees, Laboratory fees, Security deposit only as per the rates prescribed by the Director of Collegiate Education/Government.

9) The management should strictly follow the guidelines issued by the Director of Collegiate Education during admission time and ~~must~~ should fill up 50% of the seats as well as additional seats by adhering to the reservation policy of the Government.

10) If the management creates a situation causing the closure of the college for any reasons, the Government will not come forward to take over.

(BY ORDER OF THE GOVERNOR)

S.P.ELANGOVAN,
SECRETARY TO GOVERNMENT.

To
The Director of Collegiate Education, Chennai-6.
The Registrar, University of Madras, Chennai-5.
The Regional Deputy Director of Collegiate Education, Chennai-2.
The Chairman/Secretary, Wesarathinam Educational Trust,
76th Avenue, 42nd Street, Ashok Nagar, Chennai.

/forwarded:By order/

Section Officer.



ABSTRACT

COLLEGES-SELF FINANCING COLLEGES – LADY VIOLET COLLEGE
(CO-EDUCATIONAL) – RENAMED AS ANNAI VIOLET COLLEGE FOR
MEN AND WOMEN AND NOTIFIED IN OFFICIAL GAZETTE – Orders
– Issued.

HIGHER EDUCATION (E1) DEPARTMENT

G.O (Ms)No.12

Dated :30.01.2003.

Read:-

1. G.O.No. 284, Higher Education Department, dated 08.10.2002
2. Directorate of Collegiate Education Letter No. 1258/R1/ 2002 dated 13.05.2002 and 21.1.2002.

ORDER:-

In the reference first read above, the Secretary, Higher Education Department have accorded sanction to Lady Violet Women's College in Menambedu, Chennai, Tamil Nadu to function in the name of Lady Violet Co-Educational College from the academic year 2002-2003 subject to fulfilling the conditions that the college management shall provide separate hostels, rest rooms and toilets for Men and women teaching staff, students and there shall not be loss of employment to the serving teaching staff presently employed in the college.

2. In pursuant to the request of the Correspondent of the Lady Violet Co-Educational College in Menambedu, Chennai, to change the name of the college as “ **Annai Violet Arts and Science College**” vide reference second cited Director, Collegiate Education had sought permission of the Government for issuance of order and accordingly after careful consideration Government has accorded sanction and G.O. was issued and in terms of this order the self financing Lady Violet **Co-Educational College** in Menambedu, Chennai shall henceforth be named as “ **Annai Violet Arts and Science College**” and the name shall stand modified with effect from the academic year 2002-2003.

(By Order of the Governor)

-sd-

V.K.KUPPURAJ
SECRETARY TO GOVERNMENT

To

1. The Registrar, University of Madras, Chennai – 5
2. The Director, Collegiate Education, Chennai-6
3. The Deputy Director, Collegiate Education, Chennai-2
4. President/Secretary, Nesa Rathinam Educational Trust,
76 Avenue, 42nd Street, Ashok Nagar, Chennai-83

//Forwarded/By Order//

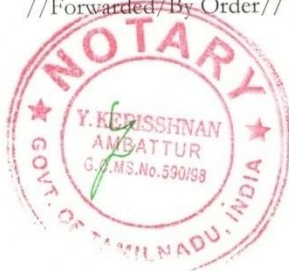

[Signature]
Y. KERISHNAN, B.A., L.L.B.,
ADVOCATE & NOTARY
F-7, ZENITH ARCADE,
359, M.T.H. ROAD, AMBATTUR,
CHENNAI - 600 053.



கல்லூரிகள் - சுயநிதிக் கல்லூரி - சென்னை லேடி வயலெட் பெண்கள் கல்லூரி இருபாலர் பயிலும் கல்லூரியாக பெயர் மாற்றம் செய்து ஆணை வெளியிடப்படுகிறது.

உயர்கல்வி (இரி)துறை

அரசாணை நிலை எண் 284

நாள் 8.10.2002

படிக்கப்பட்டவை

1. அரசாணை எண் 392, உயர்கல்வித்துறை, நாள் 23.7.97.
2. கல்லூரிக் கல்வி இயக்குநரின் கடித எண் 1258/ஆர்1/2002, நாள் 17.4.2002.

ஆணை:-

சென்னை, அம்பத்தூர் நகராட்சிக்குட்பட்ட மேனாம்பேடு என்னுமிடத்தில் லேடி வயலெட் பெண்கள் கல்லூரி தொடங்க பார்வையில் படிக்கப்பட்ட ஆணையில் அனுமதி வழங்கப்பட்டது.

2. அக்கல்லூரியின் கல்வி முகமை, மேற்காண் கல்லூரியை இருபாலர் பயிலும் கல்லூரியாக மாற்ற அனுமதி கோரியதன் அடிப்படையில், அக்கல்லூரி இருபாலர் கல்லூரியாக மாற்றி அமைக்கப் போதுமான வசதிகள் உள்ளனவா என்பதை உறுதி செய்யும் வகையில் சென்னை மண்டல கல்லூரிக் கல்வி இணை இயக்குநரிடம் ஆய்வு செய்து ஆய்வறிக்கையினை சமர்ப்பிக்குமாறு கோரப்பட்டது என்றும், அவ்வாய்வறிக்கையில் அக்கல்லூரியில் போதுமான வகுப்பறைகள் உள்ளன எனவும், ஆய்வுக் கூடங்கள் அளவில் பெரியதாக உள்ளன எனவும், கல்லூரி நிர்வாகம், பெரியதாக உள்ள ஆய்வுக் கூடங்களை வகுப்பறைகளாக மாற்றுவதற்கு இசைவு தெரிவித்துள்ளதாகவும் தற்போதுள்ள மொத்த 216- இடங்களில் 94 மாணவிகள் மட்டுமே பயின்று வருவதால் மீதமுள்ள 122 இடங்கள் காலியாக உள்ளன என்றும் இப்பகுதியிலுள்ள மாணவர்களும் இக்கல்லூரியில் சேர விரும்புவதாகவும், அவ்வாறு அவர்களும் சேர்க்கப்பட்டால் 50 சதவிகிதம் காலியாக உள்ள இடங்கள் நிரப்பப்படுவதோடு கல்லூரியின் கட்டுமான வசதிகளை முழுமையாக பயன்படுத்துவதற்கும் வாய்ப்பாக இருக்கும் என கல்வி முகமை தெரிவித்துள்ளதாக ஆய்வறிக்கையில் தெரிவிக்கப்பட்டுள்ளது என்றும், மேற்காண் இக்கல்லூரி, நகராட்சியின் எல்லைக்குட்பட்ட பின்தங்கிய பகுதியில் இருப்பதாலும், கல்லூரி துவங்கி 5 ஆண்டுகள் நிறைவு பெற்று, நிரந்தர கட்டிடமும் கட்டி முடிக்கப்பட்டு 50 சதவிகித இடங்கள் காலியாக இருப்பதாலும் மாணவர்கள் பயிலுவதற்கான வசதிகள் செய்யப்பட்டுள்ளதாலும், இருபாலர் பயிலும் கல்லூரியாக 2002-2003-ஆம் கல்வியாண்டு முதல் செயல்படுவதற்கு அரசுக்குப் பரிந்துரை செய்யலாம் என ஆய்வறிக்கையில் தெரிவிக்கப்பட்டுள்ளது என கல்லூரிக் கல்வி இயக்குநர் தெரிவித்து, சென்னை மண்டல கல்லூரிக் கல்வி இணை இயக்குநரின் பரிந்துரையின் அடிப்படையில் இக்கல்லூரியினை 2002-2003-ஆம் ஆண்டு முதல் இருபாலர் கல்லூரியாக மாற்ற அரசின் தக்க ஆணை வழங்குமாறு கல்லூரிக் கல்வி இயக்குநர் பார்வை 2-ல் படிக்கப்பட்ட கடிதத்தில் அரசைக் கேட்டுக் கொண்டார்.



கருக்கம்

கல்லூரிகள் - சுயநிதிக் கல்லூரி - லேடி வயலட் இருபாலர் கல்லூரி - அன்னை வயலட் இருபாலர் கல்லூரியாக பெயர் மாற்றம் செய்து ஆணை வெளியிடப்படுகிறது.

உயர்கல்வி (இரி)துறை

அரசாணை (நிலை) எண் 12

நாள் 30.1.2003.

படிக்கப்பட்டவை

1. அரசாணை (நிலை) எண் 284, உயர்கல்வித்துறை, நாள் 8.10.2002.
2. கல்லூரிக் கல்வி இயக்குநரின் கடித எண் 1258/ஆர்/2002, நாள் 13.5.2002 மற்றும் 21.11.2002.

ஆணை:-

சென்னை, மேனாம்பேடு என்னுமிடத்திலுள்ள சுயநிதிக் கல்லூரியான லேடி வயலட் பெண்கள் கல்லூரியில் ஆசிரியர், ஆசிரியைகள் மற்றும் மாணவ மாணவிகளுக்கென தனித்தனியே விடுதிகள், ஓய்வறைகள், கழிப்பறைகள் செய்து தரப்படவேண்டும் என்றும், தற்போது பணிபுரியும் ஆசிரியர்களுக்கு எவ்வித பணி இழப்பும் ஏற்படக் கூடாது என்ற நிபந்தனைகளுடன், 2002-2003-ம் கல்வியாண்டு முதல் 'லேடி வயலட் பெண்கள் கல்லூரி', 'லேடி வயலட் இருபாலர் கல்லூரி' என்னும் பெயர் மாற்றத்துடன் செயல்பட மேலே 1-ல் படிக்கப்பட்ட அரசாணையில் அனுமதி வழங்கப்பட்டது.

2. சென்னை, லேடி வயலட் பெண்கள் கல்லூரியினை இருபாலர் பயிலும் கல்லூரியாக பெயர் மாற்றம் செய்து அரசால் ஆணையிடப்பட்டுள்ளது என்றும், அன்னை வயலட் கலை மற்றும் அறிவியல் கல்லூரி எனப் பெயர் மாற்றம் செய்து அரசின் அனுமதி பெற்றுத் தருமாறு கல்லூரியின் கல்வி முகமைத் தலைவர் வேண்டியுள்ளார் என்று தெரிவித்து, சென்னை, மேனாம்பேடு என்னுமிடத்தில் செயல்பட்டு வரும் சுயநிதி கல்லூரியான லேடி வயலட் இருபாலர் கல்லூரியினை, அன்னை வயலட் கலை மற்றும் அறிவியல் கல்லூரி என்னும் பெயர் மாற்றத்துடன் செயல்பட ஏதுவாக அரசின் தக்க ஆணை வழங்குமாறு மேலே 2-ல் படிக்கப்பட்ட கடிதத்தில் கல்லூரிக் கல்வி இயக்குநர் அரசைக் கேட்டுக் கொண்டுள்ளார். கல்லூரிக் கல்வி இயக்குநரின் பரிந்துரையை அரசு நன்கு கவனமுடன் பரிசீலித்து, "சென்னை லேடி வயலட் இருபாலர் கல்லூரி," 2002-2003-ம் கல்வியாண்டு முதல் "அன்னை வயலட் கலை மற்றும் அறிவியல் கல்லூரி" எனப் பெயர் மாற்றத்துடன் செயல்பட அனுமதி வழங்கி, அரசு அவ்வாறே ஆணையிடுகிறது.

(ஆளுநரின் ஆணைப்படி)

விடுக்கப்பராஜ்,
அரசு செயலாளர்.

பெறுநர்

கல்லூரிக் கல்வி இயக்குநர், சென்னை-6.

கல்லூரிக் கல்வி இணை இயக்குநர், சென்னை-2.

பதிவாளர், சென்னைப் பல்கலைக் கழகம், சென்னை-5.

தலைவர்/செயலாளர், நேரத்தினம் கல்வி அறக்கட்டளை, 76, அவினயு-42-வது தெரு, அசோக் நகர், சென்னை-83.

//ஆணைப்படி அனுப்பப்படுகிறது//

பிரிவு அலுவலர்.

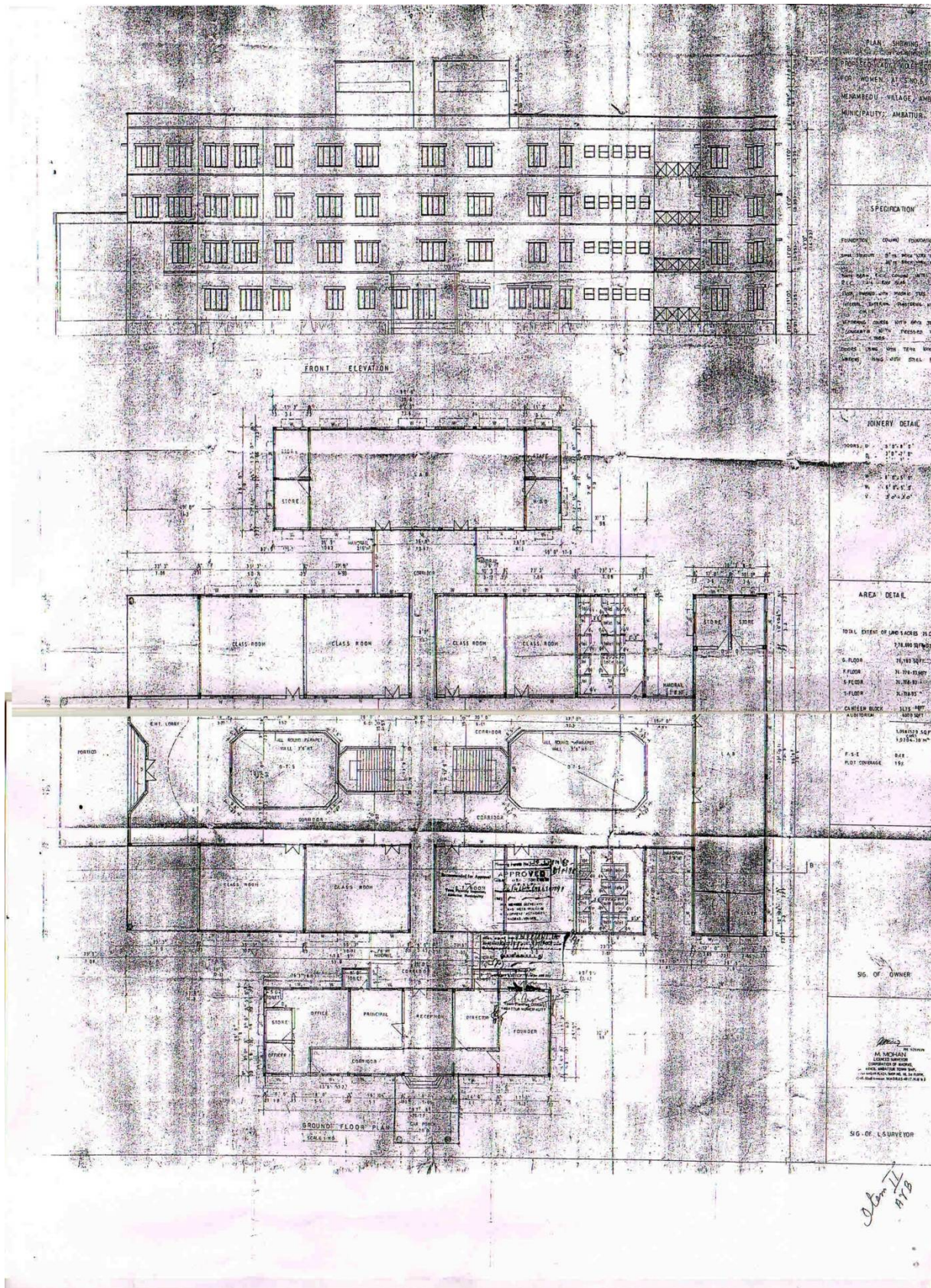



ANNAI VIOLET ARTS AND SCIENCE COLLEGE, CHENNAI

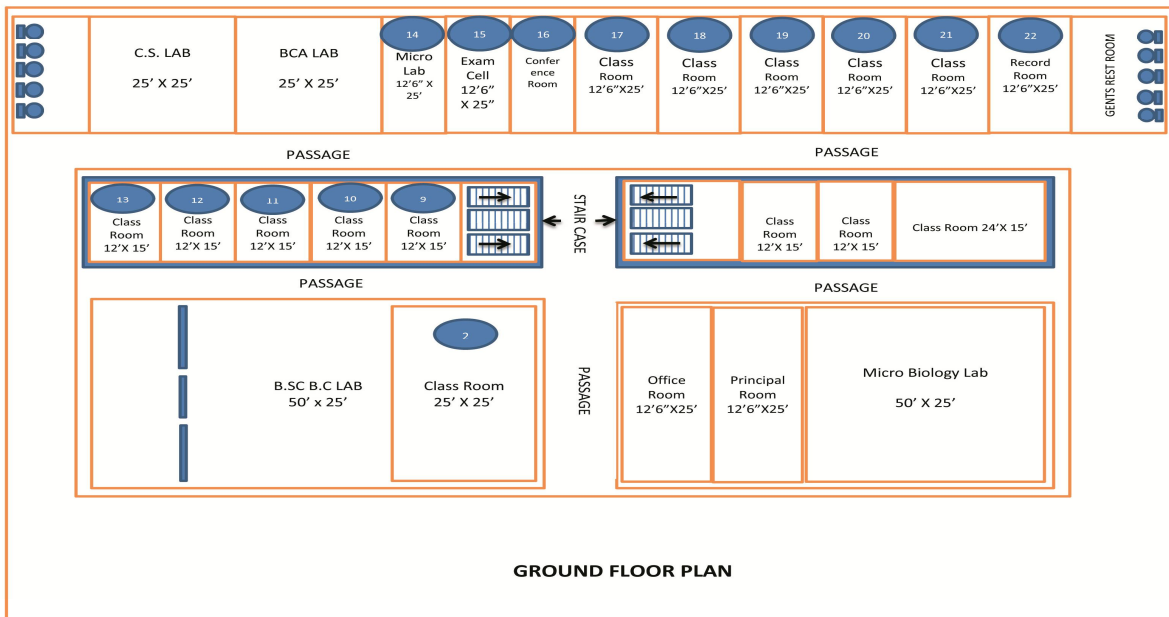

ANNAI VIOLET ARTS AND SCIENCE COLLEGE, CHENNAI

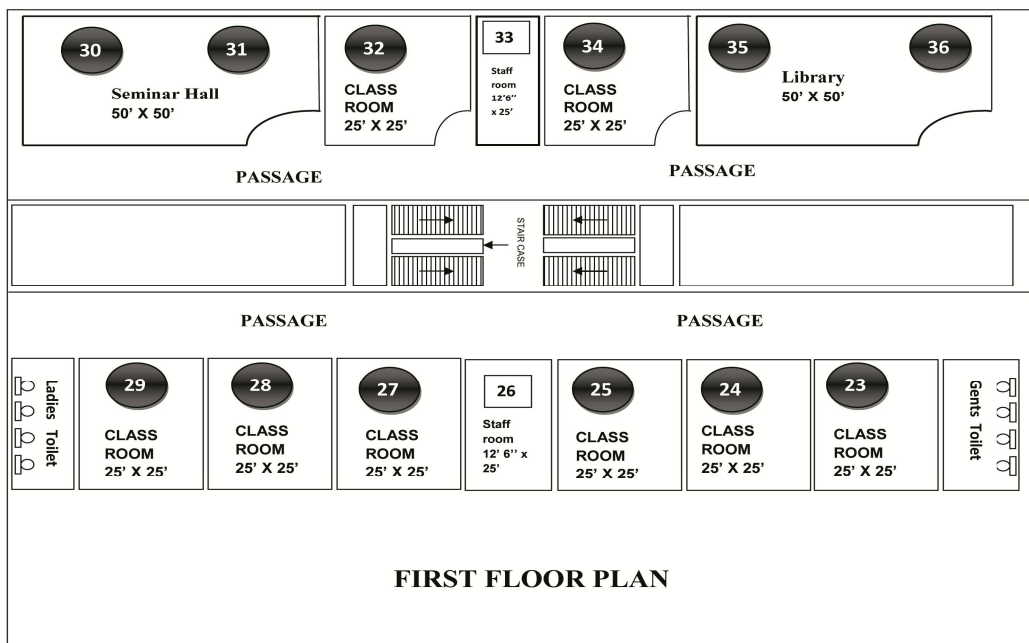



ANNAI VIOLET ARTS AND SCIENCE COLLEGE, CHENNAI

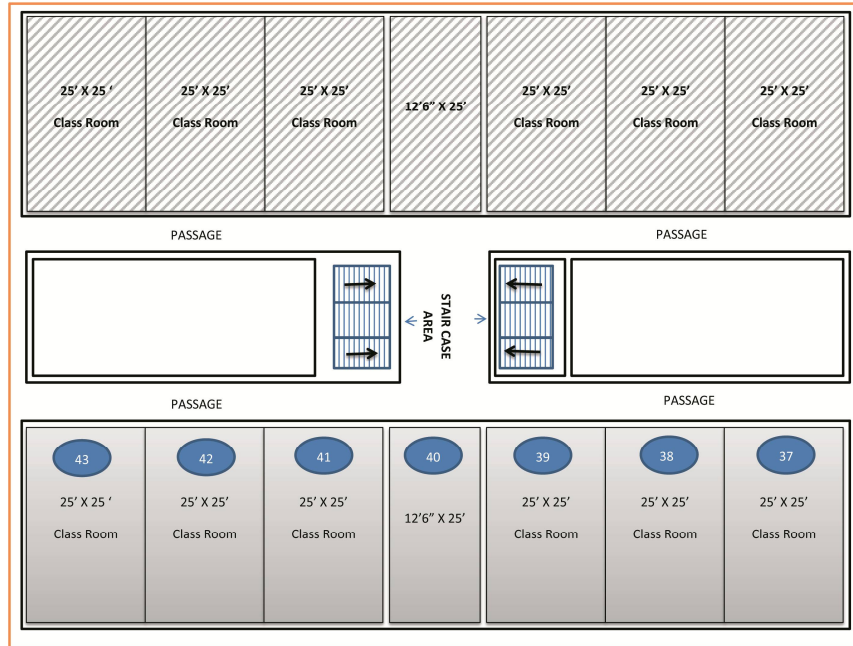

SECOND FLOOR PLAN

ANNAI VIOLET ARTS AND SCIENCE COLLEGE, CHENNAI

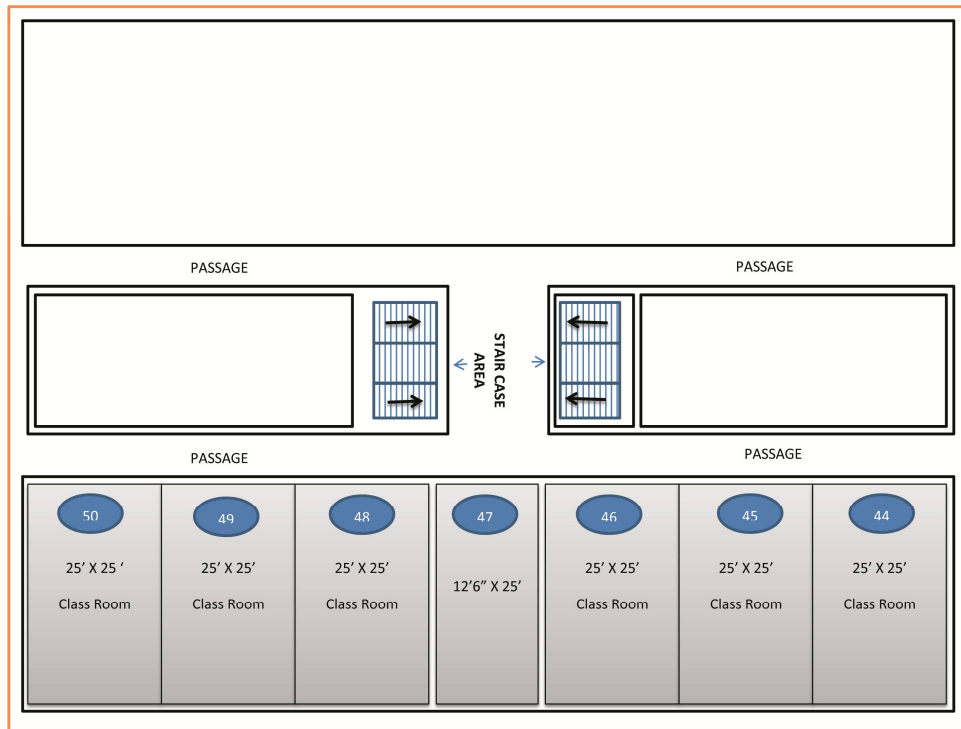

THIRD FLOOR PLAN

**ANNAI VIOLET ARTS AND SCIENCE COLLEGE****(A unit of M/s. NESARATHINAM EDUCATIONAL TRUST)****53, MENAMBEDU, AMBATTUR, CHENNAI-600053.****BALANCE SHEET AS ON 31.03.2014**

LIABILITIES	Amount	ASSETS	Amount
Corpus Fund	19,580,940	Fixed Assets	43,251,754
Add : Excess of Income during the year 2013-2014	1,044,925		
	20,625,865	Chandra Gas Deposit	6,800
Fees Received in Advance	599,862	E.B. Deposit	10,620
Sundaram Finance Loan	1,078,584	Fixed Deposit	100,000
Nesarathinam Educational Trust	24,739,875	Staff Salary Advance	7,000
JK Catering Deposit (Canteen)	100,000	Fees Receivables	3,810,468
Scholarships Payable for SC/ST	7,950	Telephone Deposit	1,000
Sundry Creditors	1,328,408	Interest Suspense-SF	161,050
Librarian Caution Deposit	500	Elakkiya Construction	1,447,735
Outstanding Expenses		Cash in Hand	
Audit fees payable	9,000	Cash	18,578
Staff Salary payable	819,994	Bank Accounts	
EPF & ESI Payable	108,454	Indian Bank-406213703-1126	127,532
TDS Payable on Salary	16,317	Indian Bank-406213408-51059	430,642
		Indian Bank-40620180-0-NSS	61,631
TOTAL	49,434,810	TOTAL	49,434,810

For ANNAI VIOLET ARTS & SCIENCE COLLEGE

N.R.DHANAPALAN
CHAIRMANPlace: Chennai
Date : 26.09.14Verified and found correct as per the Books and
Records produced before meP.V.H.S. KISHORE BABU
Membership No: 026488
26, Chari Street,
T.Nagar, Chennai-600017.

**ANNAI VIOLET ARTS AND SCIENCE COLLEGE**

(A unit of M/s. NESARATHINAM EDUCATIONAL TRUST)
53, MENAMBEDU, AMBATTUR, CHENNAI-600053.
INCOME & EXPENDITURE FOR THE YEAR ENDED 31.03.2014

EXPENSES	Amount (INR)	INCOME	Amount (INR)
Advertisement Expenses	1,506,977	Application Sales	87,860
AMC Charges	37,865	Income from Special Courses	473,400
Audit Fees	9,000	Interest Received for FD	44,420
Bank Charges	13,335	Other Income	3,480,223
Books & Periodicals	108,767	Tuition Fees	20,933,050
Building & Maintenance	609,773		
Canteen Expenses	272,804		
College Function & Cultural Expenses	954,706		
Computer Expenses	46,020		
Consulting Fee-(PF)	25,750		
Convocation Expenses	440,354		
Dental Camp Expenses	30,902		
Department Annual Exp.	160,990		
Electricity Charges	337,782		
Electrical Maintenance	41,220		
ESI Paid	343,196		
EPF Paid	1,035,757		
Garden Maintenance	121,600		
Generator Expenses	244,431		
Ground Cleaning Work	517,700		
Guinness Record Expenses	531,475		
HP Interest	100,045		
Lab Expenses	198,799		
Miscellaneous Expenses	28,516		
N S S Programme Expenses	217,010		
Play Ground Maintenance	424,970		
Postage & Courier	22,879		
Printing & Stationery	273,088		
Professional Charges	9,000		
Project Expenses	185,438		
Repairs & Maintenance	405,654		
Sport Affiliation Fee	6,800		
Sports Tournament Exp.	192,050		
Staff Salaries & Bonus	8,998,130		
Staff Welfare	415,960		
Student Insurance	80,700		
Telephone & Cellphone Charges	122,102		
Transport Charges	13,150		
Travelling & Conveyance	56,405		
Tuition Fee Paid	62,200		
University Expenses	203,903		
Xerox Expenses	69,551		
Vehicle & Bus Maintenance Expenses	1,288,301		
Depreciation	3,208,973		
Excess of Inc. over expenditure	1,044,925		
Total	25,018,953	Total	25,018,953

For ANNAI VIOLET ARTS & SCIENCE COLLEGE (A unit of M/s. NESARATHINAM EDUCATIONAL TRUST) Verified and found correct as per the Books and Records produced before me

N.R.DHANAPALAN
CHAIRMAN

Place: Chennai
Date : 26.09.14

P.V.H.S.KISHORE BABU
Membership No: 026488
26, Chari Street,
T.Nagar, Chennai-600017.







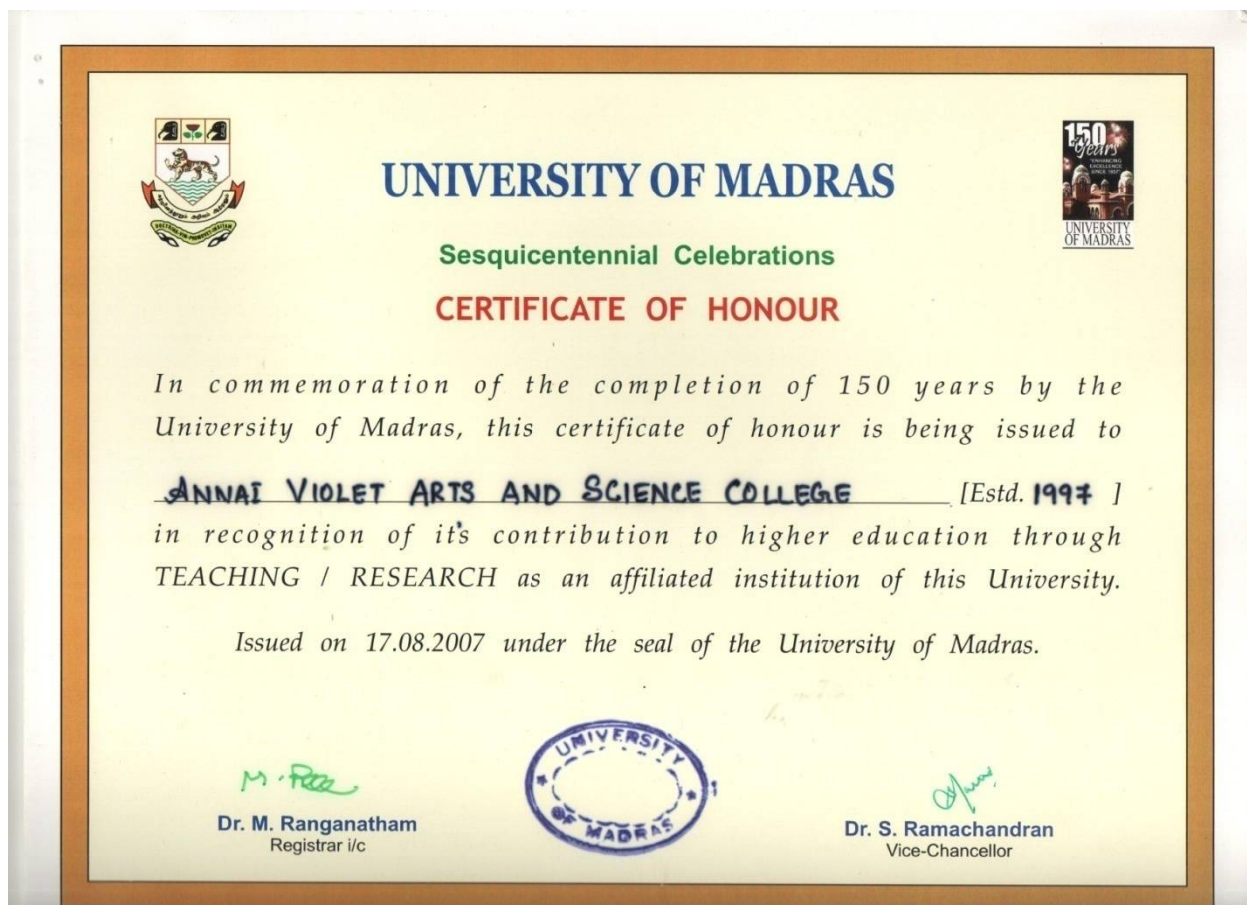



ICT Academy of Tamil Nadu

An ISO 9001 - 2008 Certified Organisation

ELCOT Complex, 2-7 Developed Plots, Industrial Estate, Perungudi, Chennai-600 096.
Ph: 91-44-4290 6800 | Fax: 91-44-4290 6820 | contact@ictact.in | www.ictact.in

18th July, 2014

To
The Principal
Annai Violet Arts & Science College
No.53,Violet College Road,
Menambedu,Ambattur,
Chennai-600 053.

Respected Sir/Madam

Confirmation of Membership – ICT Academy of Tamil Nadu

Thank you for your interest in joining ICT Academy of Tamil Nadu. We hereby acknowledge the receipt of your membership application and the membership fee for this year. The receipt No:135 date: 16/06/2014 for Rs.25,000/- for the membership fee.

ICTACT has approved your membership and has admitted your college as Institutional member of ICTACT and we thank you for becoming a part of this pioneering initiative of Government of India, Government of Tamil Nadu and Industry. Your membership is valid till for 1 year from the date of subscription and can be renewed thereon.

We are enclosing the following complementary copies of:

- 1) "ICT CONNECT Magazine"
- 2) "ICTACT Journal"

We hereby introduce the below said ICTACT executive, who shall coordinate the activities for your college from ICTACT.

Name : Mr. Pravin Jain
Email : pravin@ictact.co.in

Designation : Relationship Manager
Mobile : 95001 31338

Thanking you once again and we look forward for your active participation with ICTACT.

For ICT Academy of Tamil Nadu,

G Saravanan
Senior Manager

An Initiative of Government of India, Government of Tamil Nadu and Industry



OUR ASSOCIATION

